SHREE VENKATESHWARA HI-TECH ENGINEERING COLLEGE

DEPARTMENT OF ARTIFICIAL INTELLIGENCE AND DATA SCIENCE

TECHNICAL MAGAZINE

AIDZORA

2025-2026

ERODE - GOBI MAIN ROAD, OTHAKUTHIRAI, GOBI – 638455 ERODE(DT).

It is a great honour to introduce the inaugural edition of *AIDZORA*, our half-yearly technical magazine. This publication serves as a platform to showcase the hidden writing talents of our students, fostering their creativity and technical expertise while contributing to their overall personality development. I extend my heartfelt congratulations to all the contributors for their dedication.



Thiru. K.C. Karupanan, Ex MLA

Secretary / SVHEC

SVHEC has achieved remarkable progress across various domains, reaching significant milestones within a short span of time. It brings me great joy to know that the students and faculty of the AI&DS department are launching the first volume of *AIDZORA*, the department's technical magazine. This initiative aims to showcase the literary talents of both students and teachers while also fostering leadership skills and intellectual growth



Rtn. P. Venkatachalam, MPHF

Chairman / SVHEC

I extend my heartfelt congratulations to the Department of AI&DS and the *AIDZORA* team for successfully launching the first issue of this esteemed quarterly technical magazine. I am confident that this publication will serve as a valuable platform for students and faculty to enhance their technical knowledge and showcase their literary talents. My special appreciation goes to the editorial board for their dedication and hardworking bringing this magazine to life.



Dr. P. Thangavel, ME MBA PhD

Principal / SVHEC

HOD's Message



Dr.R.SENTHIL KUMAR
PROFESSOR and HEAD OF THE DEPARTMENT
ARTIFICIAL INTELLIGENCE AND DATA SCIENCE

Heartiest congratulations to the students and faculty members of the Department of Artificial Intelligence and Data Science (AI&DS) on the successful publication of this edition of AIDZORA, our departmental technical magazine.

AIDZORA serves as an excellent platform for showcasing the creativity, technical knowledge, innovative ideas, and research interests of our students and faculty members. It encourages young minds to explore emerging technologies, share their perspectives, and develop a passion for continuous learning and innovation.

The Department of Artificial Intelligence and Data Science is committed to nurturing technical excellence, critical thinking, creativity, and professional skills among students. Through this magazine, students gain opportunities to explore the latest advancements in Artificial Intelligence, Machine Learning, Data Science, Deep Learning, and other emerging areas of Information Technology. Writing and presenting technical articles also helps them strengthen their communication skills, analytical abilities, and professional confidence.

The successful development of AIDZORA reflects the dedication, teamwork, and collaborative efforts of our students and faculty members. This edition provides an opportunity to bring together innovative thoughts, technical insights, research contributions, and practical perspectives, creating a valuable knowledge-sharing platform for the entire department.

I sincerely appreciate the magazine committee, student contributors, faculty coordinators, and everyone who has contributed to making this publication successful. May AIDZORA continue to inspire innovation, encourage research, and establish a strong culture of technical learning within our department.

Wishing the Department of Artificial Intelligence and Data Science continued success, innovation, and excellence in all its future endeavours!

DEPARTMENT OF ARTIFICIAL INTELLIGENCE AND DATA SCIENCE

VISION OF THE DEPARTMENT	Evolve as a premier centre of excellence in Artificial Intelligence and Data Science education, research, and innovation, empowering graduates to lead with cutting-edge technical competence, ethical values, and societal impacts.	
MISSION OF THE DEPARTMENT	**Mission no**	**Mission Statements**
	M1	Provide high-quality education in Artificial Intelligence & Data Science through innovative and engaging teaching-learning methods, leveraging state-of-the-art infrastructure, cutting-edge tools, and well-equipped laboratories.
	M2	Develop competent professionals in AI & DS by instilling employability, leadership, and communication skills, while emphasizing social responsibility, ethical values, and the ability to solve complex real-world problems.
	M3	Create a holistic and collaborative learning environment that fosters scientific thinking, nurtures ethical values, and strengthens teamwork to empower students to meet the challenges of the AI & DS domain.
	M4	Conduct impactful research in AI, Data Science, and Machine Learning to address technological and engineering challenges, contributing to the advancement of both industry and society.

PEO'S	Program Educational Objective (PEO) Statements
PEO1	Apply foundational knowledge of AI, Data Science, and engineering to develop innovative solutions for real-world problems, demonstrating competency in modern technologies and tools.
PEO2	Research and Problem Solving Pursue advanced research and contribute to technological innovations in AI and Data Science, equipped with critical thinking and problem-solving skills to address both industry and societal needs.
PEO3	Ethical Leadership and Professional Growth Exhibit leadership skills, ethical values, and a commitment to lifelong learning, demonstrating effective communication, teamwork, and

	professionalism in the rapidly evolving field of AI & DS.

PROGRAM OUTCOMES (POs)

Engineering Graduates will be able to:

PO1: Engineering Knowledge: Apply knowledge of mathematics, natural science, computing, engineering fundamentals and an engineering specialization as specified in WK1 to WK4 respectively to develop to the solution of complex engineering problems.

PO2: Problem Analysis: Identify, formulate, review research literature and analyze complex engineering problems reaching substantiated conclusions with consideration for sustainable development. (WK1 to WK4)

PO3: Design/Development of Solutions: Design creative solutions for complex engineering problems and design/develop systems/components/processes to meet identified needs with consideration for the public health and safety, whole-life cost, net zero carbon, culture, society and environment as required. (WK5)

PO4: Conduct Investigations of Complex Problems: Conduct investigations of complex engineering problems using research-based knowledge including design of experiments, modelling, analysis & interpretation of data to provide valid conclusions. (WK8).

PO5: Engineering Tool Usage: Create, select and apply appropriate techniques, resources and modern engineering & IT tools, including prediction and modelling recognizing their limitations to solve complex engineering problems. (WK2 and WK6)

PO6: The Engineer and The World: Analyze and evaluate societal and environmental aspects while solving complex engineering problems for its impact on sustainability with reference to economy, health, safety, legal framework, culture and environment. (WK1, WK5, and WK7).

PO7: Ethics: Apply ethical principles and commit to professional ethics, human values, diversity and

inclusion; adhere to national & international laws. (WK9)

PO8: Individual and Collaborative Teamwork: Function effectively as an individual, and as a member or leader in diverse/multi-disciplinary teams.

PO9: Communication: Communicate effectively and inclusively within the engineering community and society at large, such as being able to comprehend and write effective reports and design documentation, make effective presentations considering cultural, language, and learning differences

PO10: Project Management and Finance: Apply knowledge and understanding of engineering management principles and economic decision-making and apply these to one's own work, as a member and leader in a team, and to manage projects and in multidisciplinary environments.

PO11: Life-Long Learning: Recognize the need for, and have the preparation and ability for i) independent and life-long learning ii)adaptability tone and emerging technologies and iii) critical thinking in the broadest context of technological change. (WK8)

Programme Specific Outcomes – PSOs

1. **AI & Data Science Solutions:** Demonstrate proficiency in Artificial Intelligence, Machine Learning, and Data Science techniques to develop, analyze, and deploy AI systems and data-driven solutions across diverse industries like healthcare, finance, e-commerce, and more.
2. **Data-Driven Decision Making:** Utilize data collection, preprocessing, visualization, and predictive modelling techniques to convert big data into actionable insights and support data-driven decision-making in business and engineering contexts.
3. **Ethical and Sustainable AI:** Apply ethical principles and social responsibility in the development and deployment of AI systems, ensuring the creation of sustainable, fair, and transparent solutions that positively impact society.

Editor Board Desk



2025-2026

I am thrilled to witness the incredible response to our department's technical magazine, **AI&DS ZORA**. The wide array of articles across different sections fills me with immense pride, highlighting the creativity and originality of our students and faculty. Each piece is engaging, insightful, and thought-provoking.

I sincerely appreciate the contributors for their innovative ideas and fresh perspectives, which have greatly enriched the magazine's content. My heartfelt commendation also goes to the Editorial Board for their meticulous efforts and dedication in bringing **AI&DS ZORA** to fruition. I firmly believe that this publication will not only nurture a passion for reading among students but also foster a stronger sense of belonging and pride in our institution.

EDITORS

Mrs.K.V.NITHYASUNDARI AP / AI&DS

Mr.M.SATHEESH AP / AI&DS

CO-EDITORS

GOPIKA S - III AI&DS

KAMALAVENI E – III AI&DS

SHANMUGAHARINI S – II AI&DS

PARTHASARATHY A – II AI&DS

TABLE OF CONTENTS

S.NO	NAME OF THE ARTICLE	STUDENT NAME	PAGE NO
1.	The Rise of Artificial General Intelligence	BALA S	15
2.	Agentic AI: Beyond Chatbots	DHANUSH N	16
3.	Generative AI: Transforming Creativity	DHARSHANA J	17
4.	Quantum AI: Computing Beyond Limits	ELAVAZHAGAN S	18
5.	Multimodal AI: One Model, Multiple Senses	GOPIKA S	19
6.	Vision-Language Models (VLMs): When AI Learns to See and Speak	JANANI S	20
7.	Audio Intelligence: Teaching Machines to Understand Sound	KAMALAVENI E	21
8.	Video Understanding AI: Beyond Individual Frames	KARTHICKKUMAR S	22
9.	Cross-Modal Learning: Connecting Different Types of Data	KARUNYAHARINEE K	23
10.	Multimodal RAG: Making AI More Knowledgeable	KAVIYA K	24
11.	Multimodal AI Agents: The Rise of Intelligent Digital Workers	KEERTHANA M	25
12.	Embodied AI: Giving Artificial Intelligence a Physical Body	LOKESH M	26
13.	Vision-Language-Action Models (VLA): From Understanding to Action	MADEVA PRASAD N	27
14.	AI World Models: Teaching Machines to Predict Reality	MOHAMMED ARSHATH ATHIQUE B	28
15.	Spatial Intelligence: Helping AI Understand the 3D World	NISHANTH K	29
16.	Multimodal Healthcare AI: A New Era of Medical Intelligence	NITYASREE	30

17.	Emotion-Aware AI: Understanding Human Communication	PRIYADHARSHINI B	31
18.	Synthetic Data: Training AI Without Endless Real-World Data	PRIYADHARSHINI G	32
19.	Multimodal AI and Digital Twins	PRIYADHARSHINI S	33
20.	Responsible Multimodal AI: Building Trustworthy Intelligence	PRIYADHARSHINI S	34
21.	Neuro-Symbolic AI: Combining Human Logic with Machine Learning	RADHA B	35
22.	Small Language Models (SLMs): Powerful AI with Fewer Resources	RAGUL S	36
23.	Retrieval-Augmented Generation (RAG): Connecting AI with Real-Time Knowledge	RAMKUMAR S	37
24.	Explainable AI (XAI): Making Artificial Intelligence Understandable	SARAN VIVEK S V	38
25.	Federated Learning: Training AI Without Sharing Personal Data	SARANYA S	39
26.	Physical AI: Bringing Intelligence into the Real World	SARJAN P	40
27.	AI-Powered Drug Discovery: Accelerating the Future of Medicine	SUBASHINI S	41
28.	AI-Powered Cybersecurity: Intelligent Digital Protection	SUBASRI M	42
29.	AI in Smart Cities: Building Intelligent Urban Environments	THANUSRI P	43
30.	Self-Supervised Learning: Teaching AI Without Manual Labels	THANYASHRI S	44
31.	AI Copilots: The Future of Human-Machine Collaboration	VISWAJITH V	45
32.	AI-Powered Personalization: Creating Intelligent Learning Experiences	ABISHEK S	46

33.	AI and Edge Computing: Bringing Intelligence Closer to Data	ANUSHA A	47
34.	AI-Powered Scientific Discovery: Accelerating Research and Innovation	BAIRAVI D	48
35.	Green AI: Building Sustainable Artificial Intelligence	CHRISTAL JEENU S	49
36.	AI in Space Exploration	DHEENA R	50
37.	AI-Powered Climate Intelligence	FELIX G	51
38.	Brain-Computer Interfaces and AI	GAYATHRI V	52
39.	AI in Agriculture 5.0	GOPIKA V R	53
40.	AI-Powered Financial Intelligence	JENNATH M S	54
41.	Quantum Machine Learning	JERIN J	55
42.	AI for Accessibility	KAMALESH M	56
43.	Autonomous AI Research Systems	KAVYA V V	57
44.	AI-Generated 3D Worlds	KESIKA R	58
45.	AI in Digital Manufacturing	KIRTHIKA	59
46.	Continual Learning AI	MAHALAKSHMI S	60
47.	Causal AI	MAYUKASRI S	61
48.	Swarm Intelligence	MENAKA K	62
49.	AI Governance and Regulation	PARTHASARATHY A	63

50.	AI-Powered Education 5.0	PRATHEEPAN P	64
51.	Artificial Superintelligence (ASI): The Next Evolution of Intelligence	PRAVEEN KUMAR E	65
52.	AI Reasoning Models: The Future of Complex Problem Solving	RAVALISHA S	66
53.	Recursive Self-Improving AI Systems: The Rise of Self-Evolving Intelligence	RAVI AYYA R	67
54.	Neuromorphic Computing: Inspired by the Human Brain	REVANTH A	68
55.	Post-Quantum Cryptography: Securing the Digital Future	ROKITH S	69
56.	Graph Neural Networks: Learning from Connected Data	SACHIN G K	70
57.	Spiking Neural Networks: The Next Generation of Brain-Inspired Computing	SAIMAN S	71
58.	AI-Native Operating Systems: Redefining the Future of Computing	SANDHIYA S	72
59.	Photonic Computing: Harnessing Light for High-Speed Processing	SELSHIYA S	73
60.	Machine Unlearning: Teaching Artificial Intelligence to Forget	SHANMUGAHARINI S	74
61.	AI Alignment: Ensuring Intelligent Systems Follow Human Values	SOMESH P	75
62.	Homomorphic Encryption: Computing on Encrypted Data	SOWNDHARYA E	76
63.	6G Networks: The Future of Hyperconnected Communication	SRI SATHYA K	77
64.	Self-Healing Software Systems: The Future of Autonomous IT	THIRILOSANA P	78
65.	AI for Mathematical Reasoning: Towards Automated Scientific Discovery	VEERAVEL D	79

The Rise of Artificial General Intelligence

Artificial General Intelligence (AGI) refers to a hypothetical form of artificial intelligence capable of performing a wide range of intellectual tasks with flexibility and adaptability comparable to human intelligence. Unlike Artificial Narrow Intelligence (ANI), which is designed for specific applications, AGI aims to understand, learn, reason, and solve unfamiliar problems across multiple domains. The development of AGI builds on advances in deep learning, neural networks, reinforcement learning, cognitive computing, and multimodal intelligence. Technologies such as transformer architectures, memory-augmented neural networks, neuro-symbolic AI, and world models are contributing to research towards more general-purpose intelligence. AGI systems are envisioned to transfer knowledge between different tasks, understand complex contexts, make decisions, and adapt to changing environments. Potential applications include scientific discovery, advanced robotics, healthcare research, personalized education, and autonomous problem-solving. However, achieving reliable general intelligence presents major challenges involving reasoning, common-sense understanding, computational requirements, ethical considerations, and AI safety. Although AGI remains an ongoing research goal rather than an established technology, it represents one of the most significant long-term ambitions in artificial intelligence.

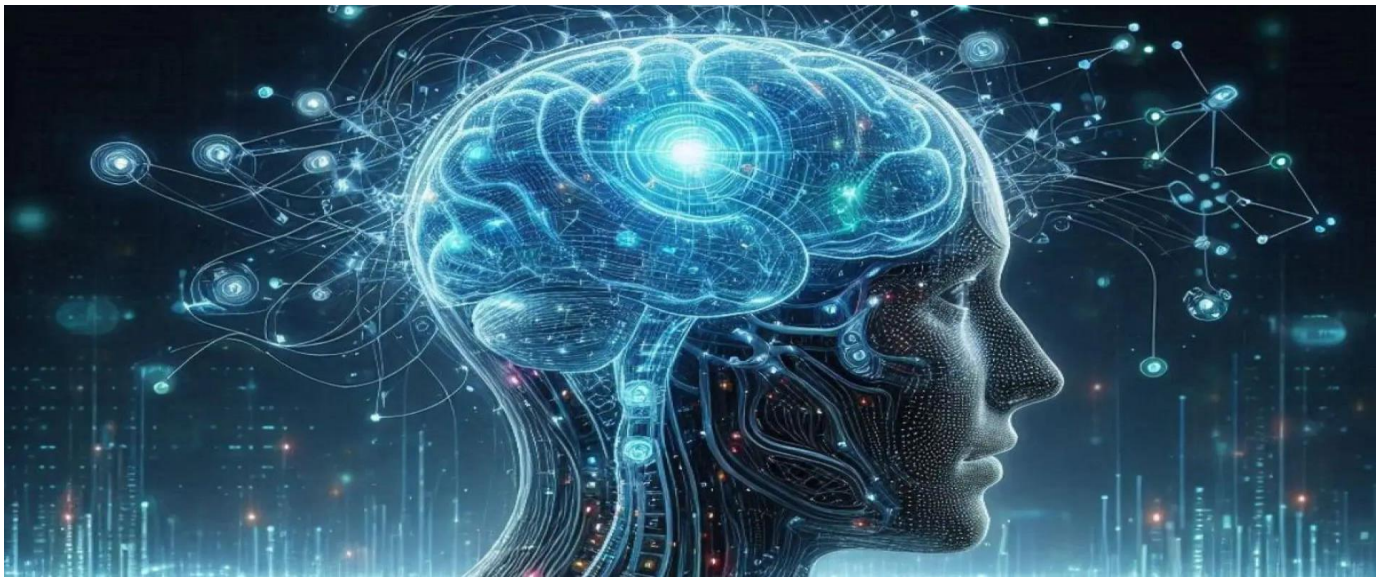

STUDENT AUTHOR:

BALA S

III – AI&DS

AGENTIC AI: BEYOND CHATBOTS

Agentic AI refers to advanced artificial intelligence systems capable of autonomously planning, reasoning, making decisions, and executing multi-step tasks to achieve specified objectives. Unlike conventional chatbots that primarily respond to user instructions, AI agents can interact with external tools, access databases, retrieve information, and perform actions through structured workflows. The technology combines large language models (LLMs), reasoning mechanisms, memory systems, application programming interfaces (APIs), and tool-calling capabilities. An AI agent typically follows a continuous process of goal identification, task decomposition, planning, execution, observation, and feedback-based refinement. Advanced agentic architectures also incorporate Retrieval-Augmented Generation (RAG), allowing agents to access external knowledge sources and generate contextually relevant responses. Multi-agent systems extend these capabilities by enabling multiple specialized agents to collaborate on complex tasks, such as research analysis, software development, and business automation. Applications include intelligent personal assistants, automated customer support, healthcare administration, financial analysis, and autonomous workflow management. Despite their potential, agentic AI systems face challenges involving hallucinations, security, privacy, reliability, and uncontrolled actions. Agentic AI represents an important evolution from conversational systems towards goal-oriented intelligent automation.



STUDENT AUTHOR:

DHANUSH N

III – AI&DS

GENERATIVE AI: TRANSFORMING CREATIVITY

Generative Artificial Intelligence refers to machine learning systems capable of creating new digital content, including text, images, audio, video, animations, and computer code. The technology builds on advances in deep learning, neural networks, and probabilistic modelling. Generative Adversarial Networks (GANs), introduced in 2014, use two competing neural networks, a generator and a discriminator, to produce realistic synthetic data. Variational Autoencoders (VAEs) learn compressed latent representations of data distributions, enabling controlled content generation. Diffusion models generate high-quality images by progressively learning to reverse a noise-addition process, transforming random noise into meaningful visual outputs. Transformer-based architectures power large language models (LLMs), enabling applications such as text generation, summarization, translation, question answering, and code development. Platforms such as ChatGPT, DALL-E, Stable Diffusion, and Midjourney demonstrate the growing capabilities of generative technologies. Applications extend across digital art, entertainment, advertising, education, healthcare research, product design, and software engineering. However, copyright issues, misinformation, deepfakes, biased outputs, and content authenticity remain important challenges. Generative AI is transforming creativity by combining human imagination with machine-generated possibilities.



STUDENT AUTHOR:

DHARSHANA J

III – AI&DS

QUANTUM AI: COMPUTING BEYOND LIMITS

Quantum Artificial Intelligence (Quantum AI) is an emerging research field that explores the integration of quantum computing principles with machine learning and artificial intelligence. Unlike classical computers, which process information using binary bits represented as 0 or 1, quantum computers use quantum bits (qubits) that exploit properties such as superposition and entanglement. These principles enable quantum systems to perform certain computational operations in fundamentally different ways from conventional computers. Quantum machine learning investigates algorithms that use quantum circuits, quantum gates, and hybrid quantum-classical architectures to address selected learning and optimization problems. Techniques such as Variational Quantum Circuits (VQCs), Quantum Neural Networks (QNNs), and Quantum Support Vector Machines (QSVMs) are active areas of research. Quantum AI has potential applications in molecular simulation, drug discovery, financial optimization, materials science, and complex scientific computing. Hybrid quantum-classical systems combine classical processors with quantum hardware to execute specialized computational tasks. However, current quantum technologies face significant limitations, including hardware noise, decoherence, error correction, scalability, and limited qubit availability. Although practical quantum advantages for AI remain under investigation, Quantum AI represents a promising intersection of quantum physics and computational intelligence.



STUDENT AUTHOR:

ELAVAZHAGAN S

III – AI&DS

MULTIMODAL AI: ONE MODEL, MULTIPLE SENSES

Multimodal Artificial Intelligence refers to advanced AI systems capable of processing, understanding, and generating information across multiple data modalities, including text, images, audio, video, and sensor signals. Unlike traditional single-modal systems that specialize in one type of input, multimodal models combine information from different sources to develop richer contextual representations. The technology builds on transformer architectures, vision-language models (VLMs), cross-modal attention mechanisms, multimodal embeddings, and deep neural networks. Modality-specific encoders extract meaningful features from different input types, while fusion mechanisms integrate these representations into a shared information space. Vision-Language Models connect visual understanding with natural language, enabling image captioning, visual question answering, and document analysis. Audio-language models support speech recognition, voice interaction, and audio understanding, while video-language models analyze visual sequences and temporal relationships. Multimodal Retrieval-Augmented Generation (RAG) further enables AI systems to retrieve and combine information from different media sources. Applications span healthcare imaging, autonomous vehicles, smart education, robotics, accessibility technologies, and intelligent personal assistants. Despite their capabilities, multimodal systems face challenges involving data alignment, computational complexity, privacy, synchronization, and model reliability. Multimodal AI represents a significant step towards more comprehensive and context-aware artificial intelligence.

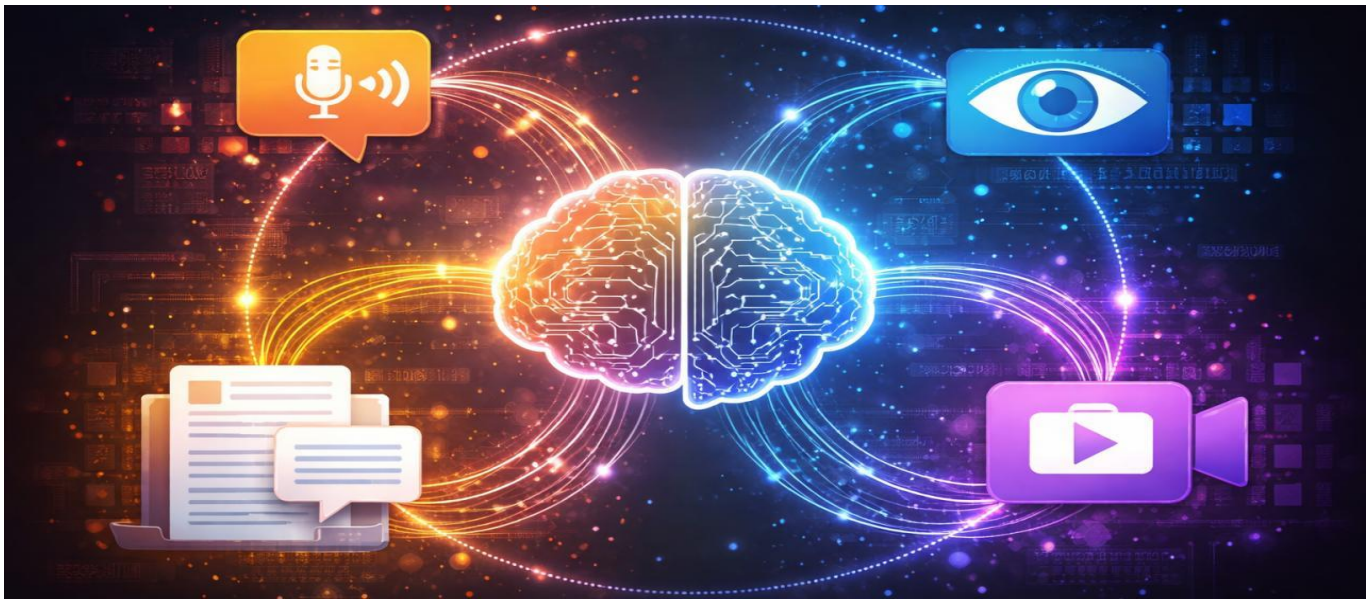

STUDENT AUTHOR:

GOPIKA S

III – AI&DS

Vision-Language Models (VLMs): When AI Learns to See and Speak

Vision-Language Models (VLMs) are advanced artificial intelligence systems designed to understand and connect visual information with natural language. Unlike traditional computer vision models that primarily perform image classification or object detection, VLMs combine visual perception with language understanding to interpret images and generate meaningful descriptions. These models typically use vision encoders, transformer architectures, and language decoders to process visual and textual information within a unified framework. Contrastive learning techniques align image and text representations in a shared embedding space, allowing models to identify relationships between visual content and linguistic descriptions. Technologies such as CLIP, BLIP, and LLaVA demonstrate the capabilities of vision-language learning in image captioning, visual question answering, document understanding, and image-based reasoning. Applications extend across healthcare imaging, intelligent education, accessibility systems, autonomous vehicles, and industrial inspection. However, visual hallucinations, limited contextual understanding, and computational complexity remain significant challenges. VLMs represent an important development towards AI systems capable of interpreting the visual world through human language.

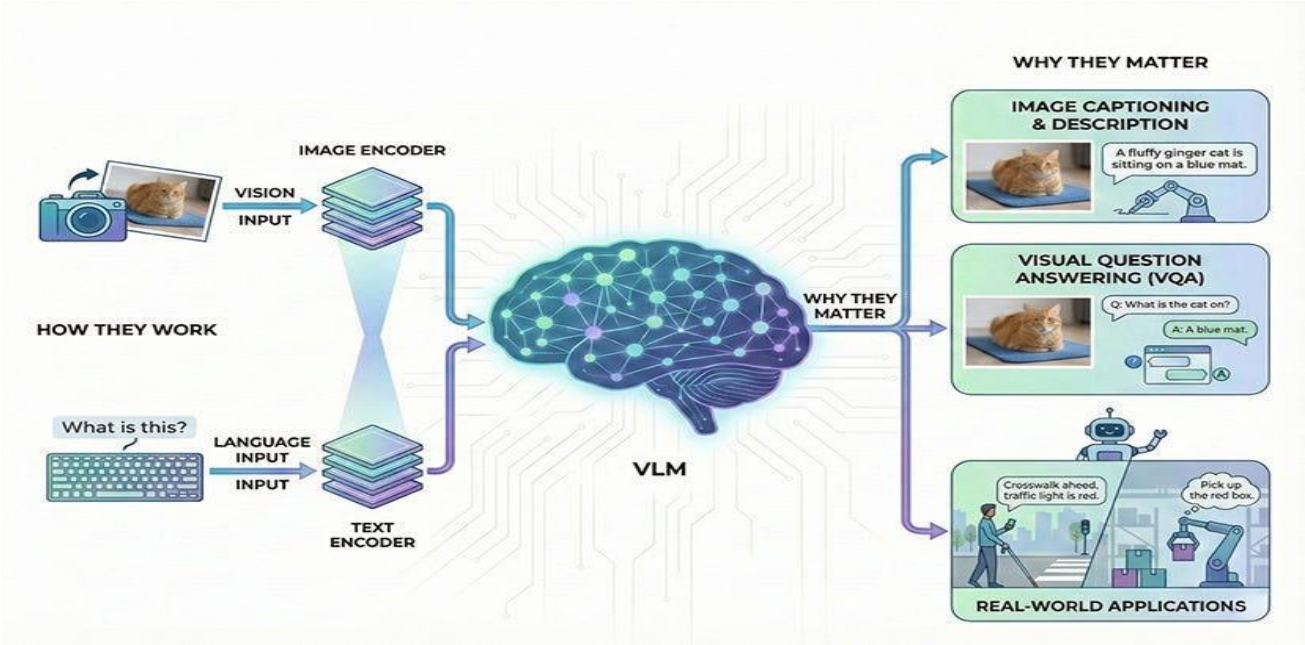

STUDENT AUTHOR:

JANANI S

III – AI&DS

Audio Intelligence: Teaching Machines to Understand Sound

Audio Intelligence refers to the ability of artificial intelligence systems to perceive, analyze, interpret, and generate audio information. Beyond conventional speech recognition, modern audio AI processes spoken language, environmental sounds, music, voice characteristics, and acoustic patterns. The technology builds on deep learning, recurrent neural networks, convolutional neural networks, and transformer-based audio architectures. Audio signals are commonly converted into numerical representations such as spectrograms, Mel-frequency cepstral coefficients (MFCCs), and audio embeddings for machine learning analysis. Automatic Speech Recognition (ASR) converts spoken language into text, while Text-to-Speech (TTS) systems generate natural-sounding speech from written content. Models such as Whisper and audio-capable transformer systems demonstrate advances in speech transcription, translation, and audio understanding. Applications include virtual assistants, real-time translation, accessibility tools, smart devices, music analysis, and intelligent customer support. Challenges involving background noise, accents, multilingual speech, privacy, and speaker variation continue to influence research. Audio Intelligence is transforming human-computer interaction by enabling machines to communicate through sound more naturally.

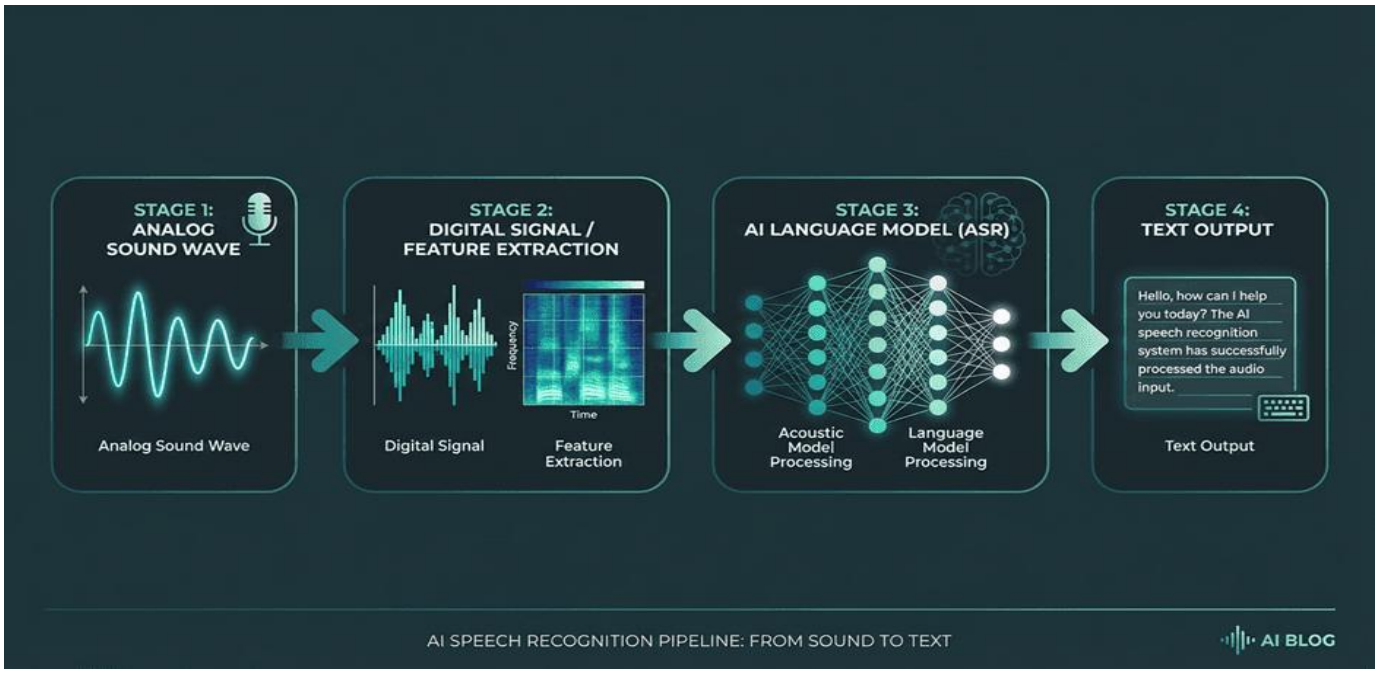

STUDENT AUTHOR:

KAMALAVENI E

III – AI&DS

Video Understanding AI: Beyond Individual Frames

Video Understanding AI refers to advanced computer vision systems capable of analyzing visual sequences to recognize objects, activities, interactions, and events over time. Unlike image recognition models that examine individual photographs, video understanding systems process multiple frames and learn temporal relationships between visual information. The technology combines convolutional neural networks, vision transformers, temporal attention mechanisms, and spatiotemporal feature extraction to understand dynamic scenes. Techniques such as optical flow, action recognition, object tracking, and video summarization enable AI systems to identify movements and interpret activities. Video Vision Transformers and temporal transformer architectures further improve the ability to capture relationships across successive frames. Applications include intelligent surveillance, autonomous driving, sports analytics, medical video analysis, industrial monitoring, and automated video summarization. For example, an AI system can analyze a traffic video to identify vehicles, track their movements, and detect unusual road activities. Challenges include large computational requirements, temporal synchronization, occlusion, and accurate event interpretation. Video Understanding AI is advancing machine perception from static image recognition towards a deeper understanding of dynamic real-world environments.

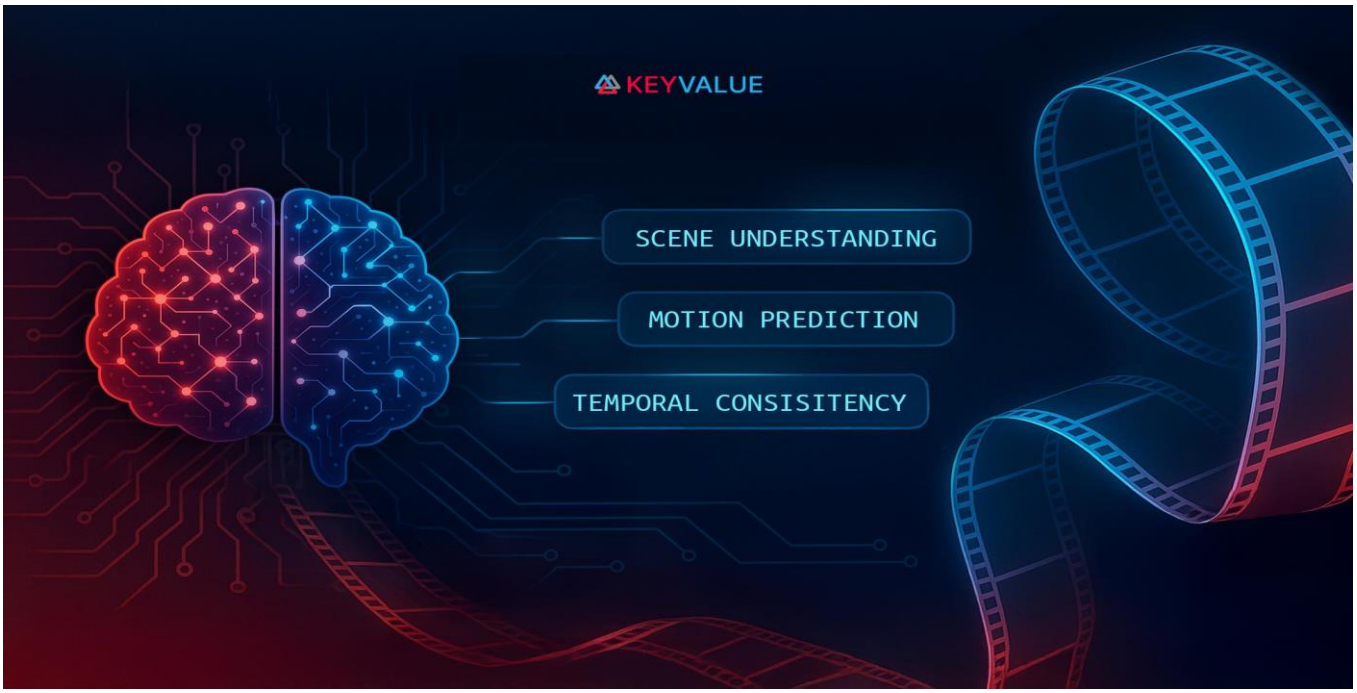

STUDENT AUTHOR:

KARTHICKKUMAR S

III – AI&DS

Cross-Modal Learning: Connecting Different Types of Data

Cross-Modal Learning is a machine learning approach that enables artificial intelligence systems to establish relationships between different types of information, such as text, images, audio, and video. Traditional machine learning models generally operate within a single data modality, whereas cross-modal systems learn shared representations that connect information from different sources. The technology uses multimodal embeddings, contrastive learning, attention mechanisms, and feature alignment techniques to identify relationships between different data types. For example, a cross-modal model can associate a photograph of a dog with its textual description or connect a spoken sentence with corresponding visual content. Architectures such as CLIP demonstrate how image and text representations can be aligned through contrastive objectives. Cross-modal learning supports applications such as image-text retrieval, audio-visual speech recognition, multimedia search, video captioning, and intelligent recommendation systems. It also plays an important role in multimodal foundation models by enabling information exchange across different modalities. However, data alignment, modality imbalance, representation quality, and computational complexity remain important research challenges. Cross-Modal Learning provides the foundation for AI systems capable of connecting information beyond individual data formats.

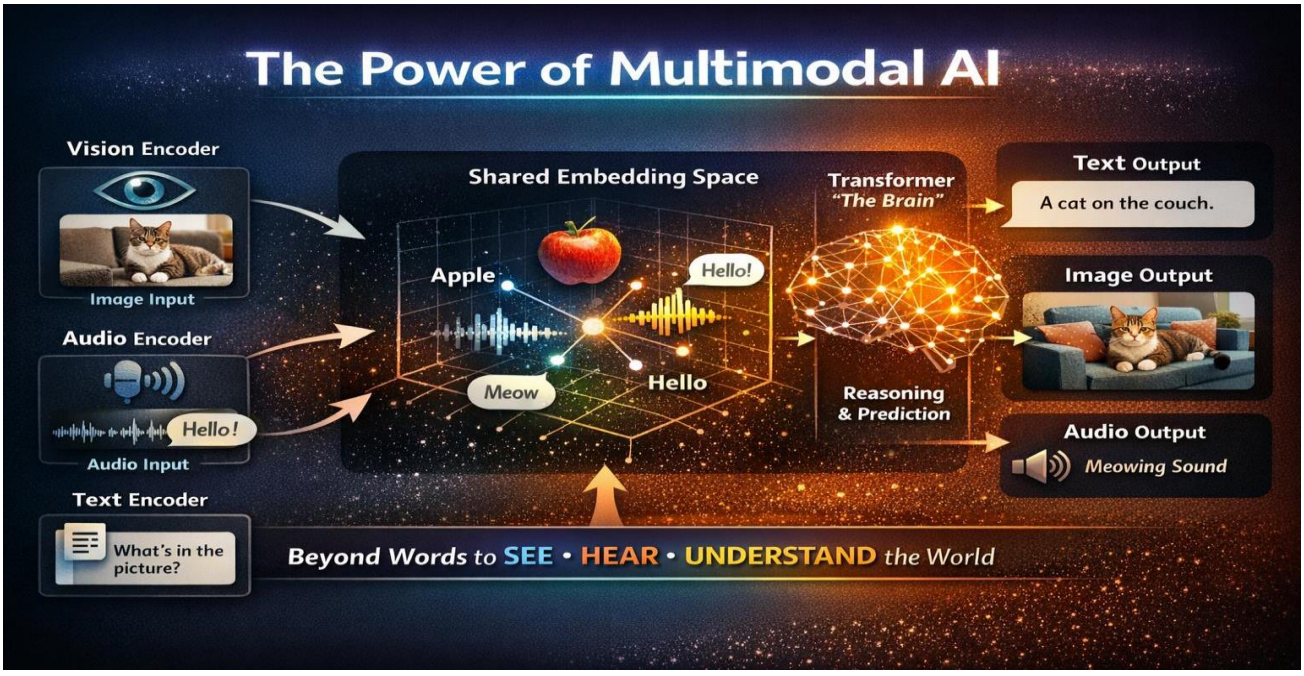

STUDENT AUTHOR:

KARUNYAHARINEE K

III – AI&DS

Multimodal RAG: Making AI More Knowledgeable

Multimodal Retrieval-Augmented Generation (Multimodal RAG) is an advanced AI framework that combines information retrieval with generative models to improve responses using external knowledge from multiple data formats. Unlike traditional RAG systems that primarily retrieve text-based documents, multimodal RAG can retrieve and process information from images, PDFs, diagrams, tables, audio recordings, and video content. The architecture generally consists of data ingestion, modality-specific preprocessing, embedding generation, vector database storage, multimodal retrieval, and response generation. Vision encoders and language models help identify relationships between visual and textual information, while vector databases support similarity-based information retrieval. When a user submits a question, the system searches relevant information across available sources and provides the retrieved context to a generative model for answer generation. Applications include intelligent document analysis, medical research assistance, educational question-answering, enterprise knowledge management, and multimedia search. However, challenges involving document extraction, retrieval accuracy, context preservation, and computational costs remain. Multimodal RAG is an important development towards AI assistants capable of answering questions using knowledge distributed across different types of digital content.

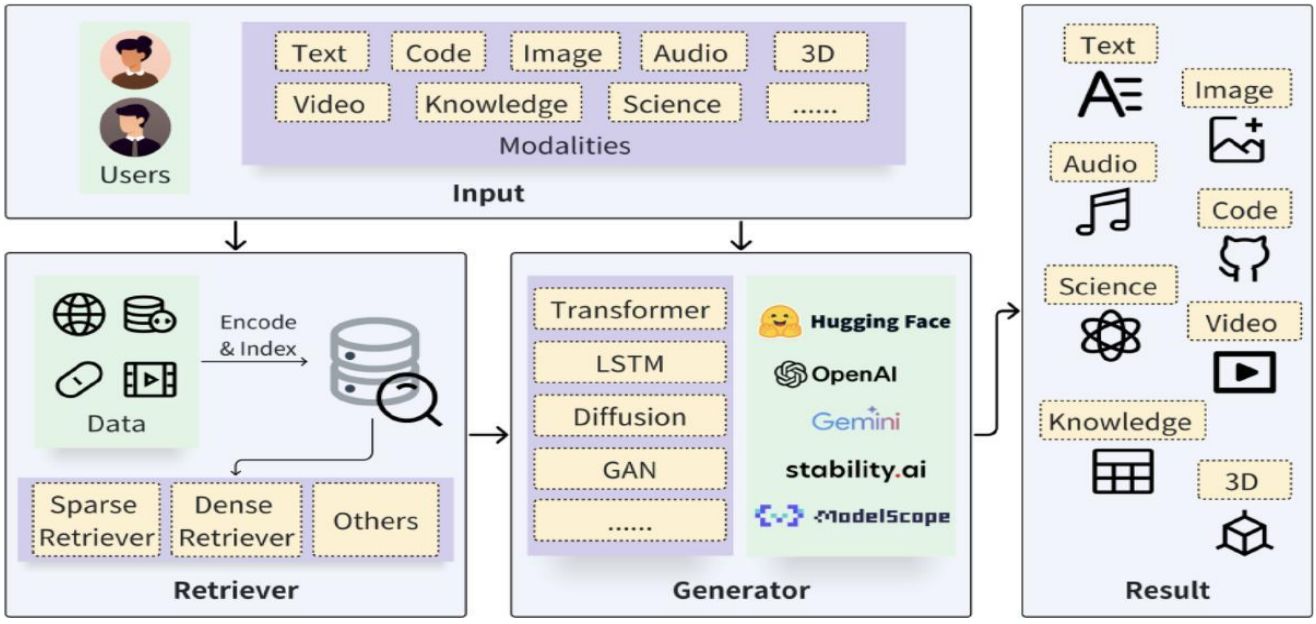

STUDENT AUTHOR:

KAVIYA K

III – AI&DS

Multimodal AI Agents: The Rise of Intelligent Digital Workers

Multimodal AI Agents are intelligent systems that combine autonomous task execution with the ability to process different types of information, including text, images, audio, video, and sensor data. Unlike traditional chatbots that primarily respond to user queries, multimodal agents can understand complex instructions, analyze visual and audio inputs, interact with external tools, and execute multi-step workflows. These systems integrate large language models, vision-language models, memory architectures, planning mechanisms, and application programming interfaces (APIs) to perform goal-oriented tasks. An agent may receive a spoken instruction, analyze an uploaded document, retrieve relevant information, and generate a structured response. Multi-agent architectures further enable specialized agents to collaborate on research, data analysis, software development, and business operations. Applications include intelligent personal assistants, automated customer service, research support, smart education, and enterprise workflow automation. However, maintaining reliable decision-making, managing permissions, preventing incorrect actions, and protecting sensitive information remain important challenges. Multimodal AI agents represent a significant evolution towards intelligent digital workers capable of understanding and acting on information from multiple sources.



STUDENT AUTHOR:

KEERTHANA M

III – AI&DS

Embodied AI: Giving Artificial Intelligence a Physical Body

Embodied Artificial Intelligence refers to intelligent systems that interact with the physical world through robotic bodies, sensors, cameras, actuators, and other hardware components. Unlike conventional AI systems that primarily operate in digital environments, embodied AI connects perception, reasoning, learning, and physical action. The technology combines robotics, computer vision, reinforcement learning, sensor fusion, motion planning, and multimodal foundation models to enable machines to understand and interact with their surroundings. Robots equipped with cameras, microphones, and tactile sensors can identify objects, interpret instructions, estimate distances, and perform physical tasks. Simulated environments and digital training platforms also help robots learn movements and decision-making strategies before deployment in real-world settings. Applications include industrial automation, warehouse management, agricultural robotics, healthcare assistance, and autonomous navigation. However, physical safety, unpredictable environments, hardware limitations, and real-world learning remain major challenges. Embodied AI represents an important step towards connecting artificial intelligence with physical interaction, enabling machines to move beyond digital responses and perform meaningful activities in the real world.



STUDENT AUTHOR:

LOKESH M

III – AI&DS

Vision-Language-Action Models (VLA): From Understanding to Action

Vision-Language-Action (VLA) Models are emerging artificial intelligence architectures that connect visual perception, natural language understanding, and physical action within a unified system. Unlike conventional vision-language models that primarily describe and interpret visual information, VLA models aim to translate visual observations and language instructions into executable robotic actions. These systems combine vision encoders, language models, action prediction modules, and robotic control mechanisms to understand tasks and generate appropriate movements. For example, when instructed to pick up a red object and place it on a table, a VLA-powered robot must recognize the object, interpret the instruction, estimate its position, and generate suitable movement commands. Models such as RT-2 demonstrate research into connecting web-scale vision-language knowledge with robotic action. Applications include household robotics, industrial manipulation, warehouse automation, and human-robot collaboration. Challenges involving real-world generalization, precise motor control, safety, and limited robotic training data remain important research areas. VLA models represent a promising direction towards intelligent robots capable of converting human instructions into physical actions.

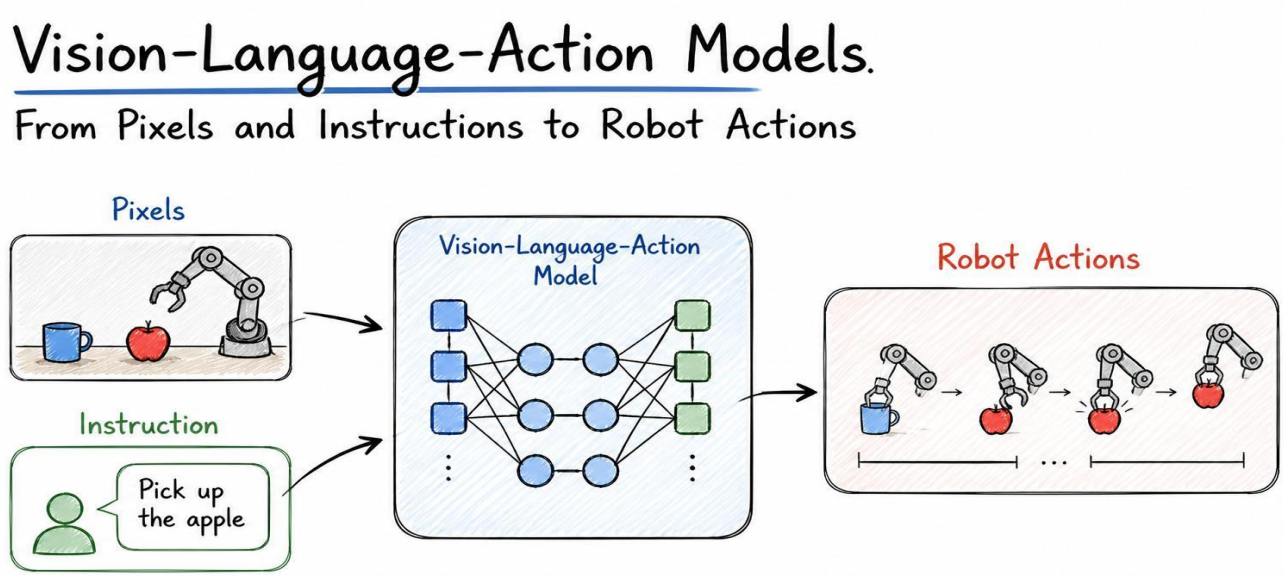

STUDENT AUTHOR:

MADEVA PRASAD N

III – AI&DS

AI World Models: Teaching Machines to Predict Reality

AI World Models are computational systems designed to learn internal representations of an environment and predict how it may change over time. Rather than responding only to current observations, world models attempt to help AI systems anticipate future states and evaluate possible actions before executing them. The technology combines representation learning, predictive modeling, reinforcement learning, latent dynamics, and simulation techniques to understand relationships between actions and environmental outcomes. A world model receives information from its environment, learns patterns from observations, and predicts potential future scenarios. These capabilities can support intelligent planning and decision-making in complex situations. Applications include autonomous vehicles, robotics, virtual environments, scientific simulations, and intelligent gaming systems. For example, an autonomous robot could use a learned world model to predict how an object may move when pushed or how its surroundings may change after an action. However, prediction accuracy, uncertainty estimation, computational complexity, and the gap between simulated and real-world environments remain important challenges. AI World Models are an emerging research direction towards systems capable of anticipating consequences and planning more intelligently.

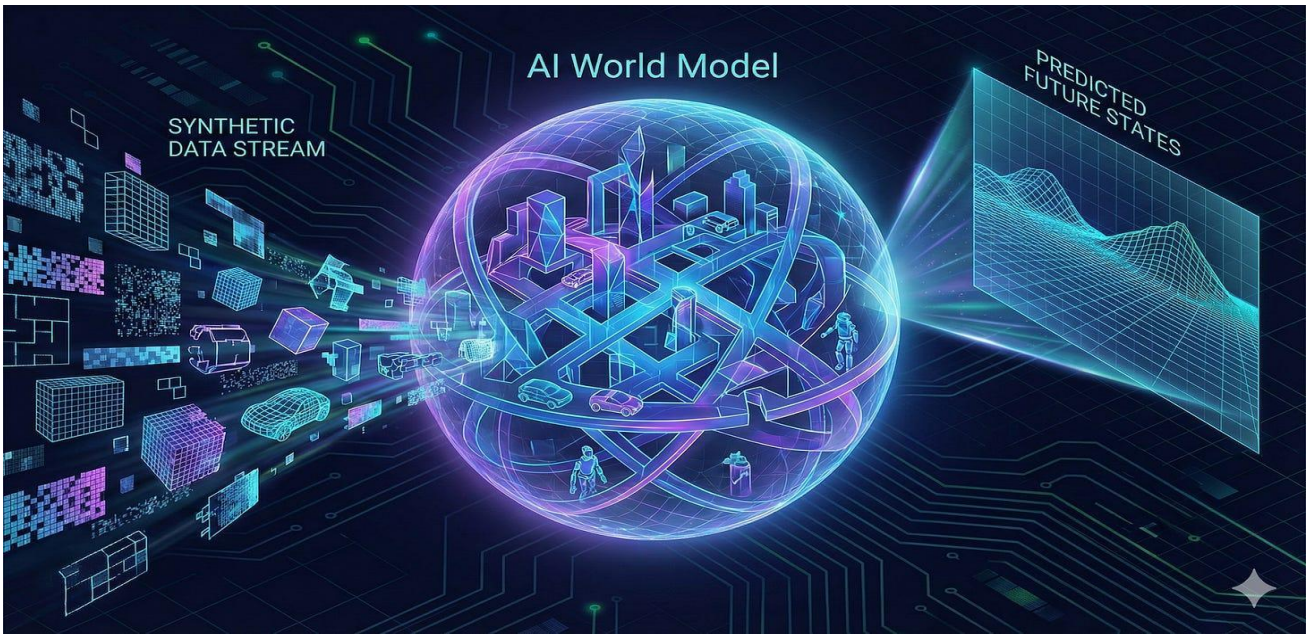

STUDENT AUTHOR:

MOHAMMED ARSHATH ATHIQUE B

III – AI&DS

Spatial Intelligence: Helping AI Understand the 3D World

Spatial Intelligence in artificial intelligence refers to the ability of machines to perceive, represent, and reason about the three-dimensional structure of their surroundings. It involves understanding object positions, distances, directions, shapes, movements, and spatial relationships within an environment. Unlike conventional image recognition, which focuses primarily on identifying objects in two-dimensional images, spatial AI aims to understand where objects exist and how they relate to one another in three-dimensional space. The technology combines computer vision, depth estimation, 3D reconstruction, point cloud processing, geometric reasoning, and sensor fusion. Technologies such as LiDAR, depth cameras, simultaneous localization and mapping (SLAM), and 3D neural representations help AI systems construct spatial models of physical environments. Applications include autonomous vehicles, augmented reality, virtual reality, robotic navigation, smart manufacturing, and architectural visualization. However, accurate depth estimation, environmental changes, sensor noise, and computational requirements remain important challenges. Spatial Intelligence is an essential research direction for developing AI systems capable of understanding and interacting with complex three-dimensional environments.

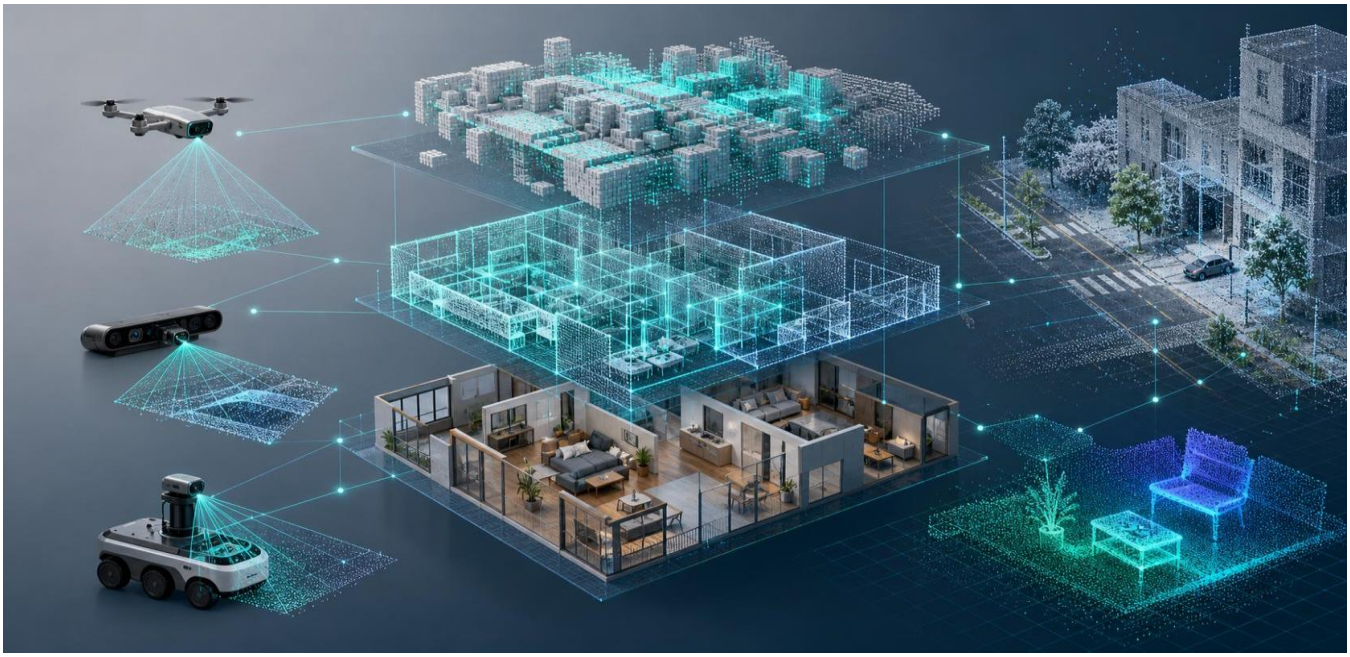

STUDENT AUTHOR:

NISHANTH K

III – AI&DS

Multimodal Healthcare AI: A New Era of Medical Intelligence

Multimodal Healthcare AI is an emerging application of artificial intelligence that combines different types of medical information to support comprehensive healthcare analysis and research. Medical environments generate large amounts of heterogeneous data, including X-rays, MRI scans, laboratory reports, electronic health records, clinical notes, audio recordings, and patient monitoring signals. Multimodal AI systems aim to integrate these information sources using vision-language models, medical transformers, representation learning, and data fusion techniques. By analyzing relationships between medical images and clinical information, these systems can support medical image interpretation, patient monitoring, clinical documentation, and healthcare research. For example, a research model may analyze radiological images alongside relevant clinical records to identify patterns that require further medical evaluation. Applications also extend to drug discovery, medical education, personalized healthcare research, and hospital workflow optimization. However, patient privacy, data security, clinical validation, demographic bias, and diagnostic reliability remain critical concerns. Multimodal Healthcare AI has the potential to improve medical information processing and support healthcare professionals, while human clinical expertise remains essential for medical decisions.

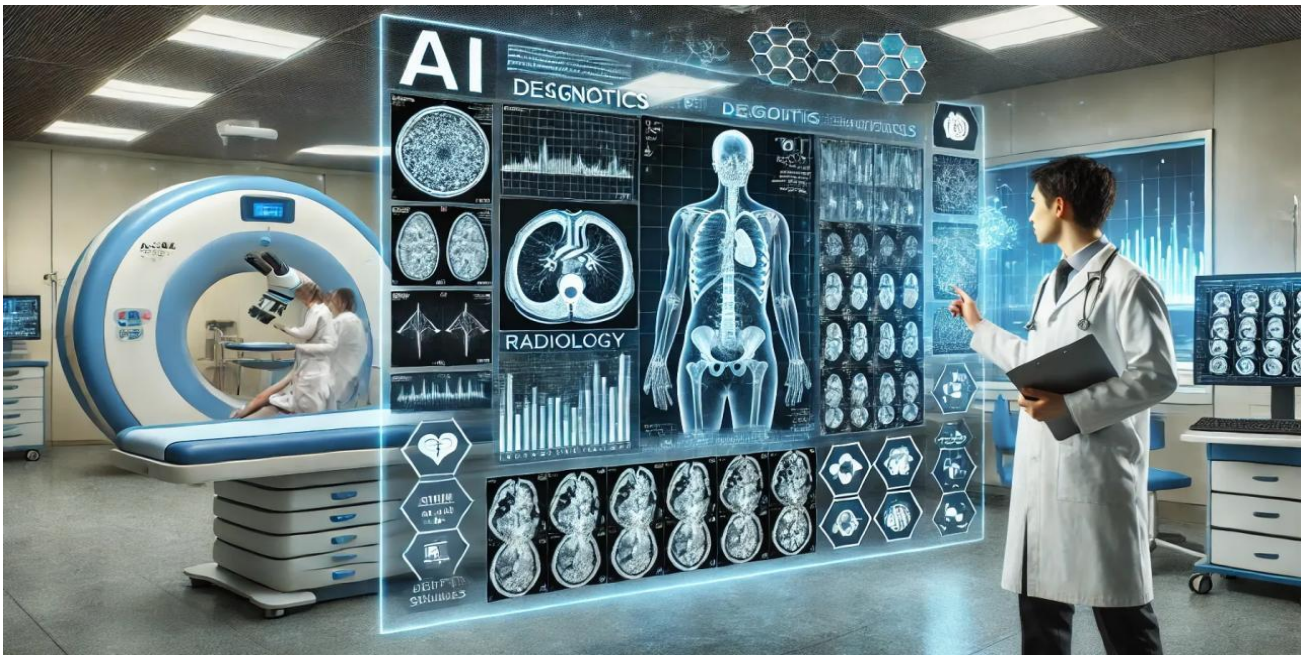

STUDENT AUTHOR:

NITYASREE

III – AI&DS

Emotion-Aware AI: Understanding Human Communication

Emotion-Aware Artificial Intelligence is a research area within affective computing that explores how machines can analyze emotional signals expressed through speech, facial movements, language, and other forms of human communication. Traditional AI systems primarily focus on recognizing words and identifying objects, whereas emotion-aware systems investigate additional characteristics such as vocal tone, speech patterns, facial expressions, and linguistic context. The technology combines natural language processing, speech analysis, computer vision, deep learning, and multimodal feature fusion to study emotional signals. Applications include interactive learning assistants, customer experience analysis, accessibility technologies, human-computer interaction, and social robotics. For example, an educational assistant may identify language indicating that a student is confused and provide a simpler explanation. However, accurately interpreting human emotions is extremely difficult because emotional expressions vary across individuals, cultures, and situations. Facial expressions and voice characteristics alone cannot reliably establish a person's emotional state. Privacy, informed consent, bias, and misuse are also important ethical concerns. Emotion-aware AI aims to make human-computer interaction more context-sensitive while highlighting the importance of responsible and respectful technology development.

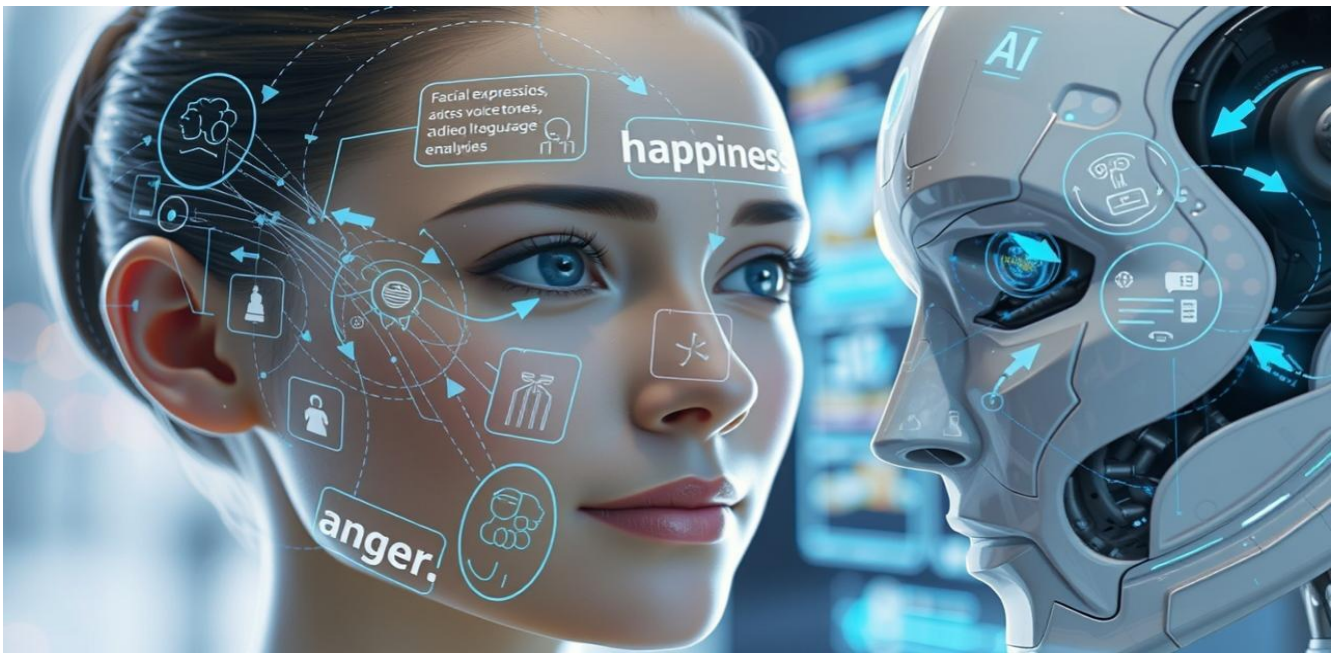

STUDENT AUTHOR:

PRIYADHARSHINI B

III – AI&DS

Synthetic Data: Training AI Without Endless Real-World Data

Synthetic Data refers to artificially generated information designed to resemble real-world datasets while preserving selected statistical or structural characteristics. In artificial intelligence, synthetic data is increasingly used to train, test, and evaluate machine learning models when real-world data is limited, expensive, sensitive, or difficult to collect. The technology uses generative adversarial networks, diffusion models, simulation environments, variational autoencoders, and statistical modeling techniques to generate artificial images, text, audio, video, and sensor readings. In multimodal AI development, synthetic datasets can contain paired images and captions, simulated speech recordings, artificial traffic scenes, and generated video sequences. For example, autonomous driving researchers can create simulated road environments containing different weather conditions, lighting situations, and traffic scenarios. Synthetic data can expand dataset diversity, support controlled experimentation, and reduce dependence on some forms of real-world data collection. However, generated data may contain biases, unrealistic patterns, and errors that affect model performance. Careful validation, privacy assessment, and quality evaluation are essential. Synthetic Data is becoming an important resource for developing and testing advanced AI systems.

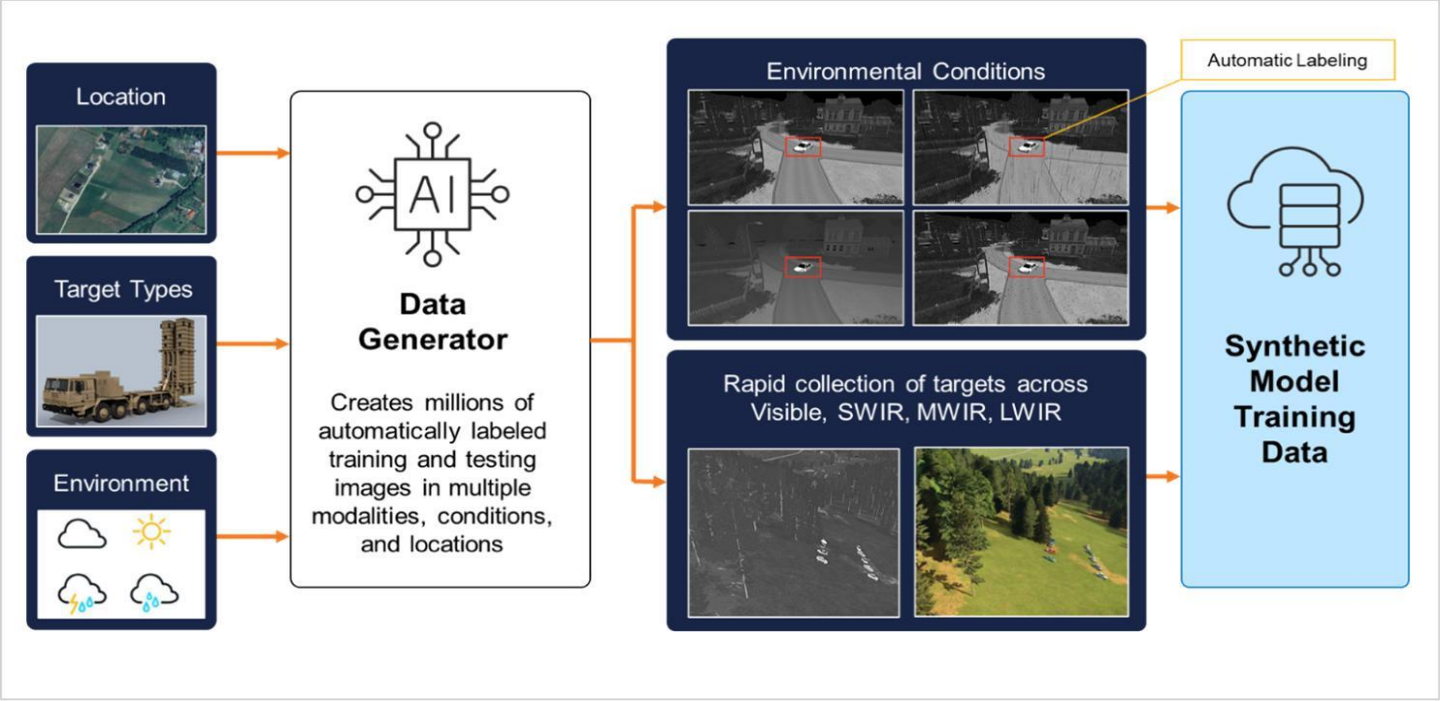

STUDENT AUTHOR:

PRIYADHARSHINI G

III – AI&DS

Multimodal AI and Digital Twins

Digital Twins are virtual representations of physical objects, systems, or processes that use data to reflect and analyze their real-world counterparts. When combined with multimodal artificial intelligence, digital twins can integrate information from cameras, sensors, operational records, audio signals, and other data sources to create more comprehensive virtual representations. The technology combines Internet of Things (IoT), machine learning, computer vision, sensor fusion, real-time data processing, and simulation environments. Multimodal AI enables digital twin systems to interpret different information sources, identify operational patterns, and support predictive analysis. For example, a smart manufacturing facility can use equipment sensors, camera feeds, and machine performance data to monitor production operations through a virtual factory model. Applications include industrial automation, smart cities, healthcare research, infrastructure monitoring, energy management, and predictive maintenance. Challenges involving data synchronization, model accuracy, cybersecurity, real-time processing, and system integration remain important. The combination of Multimodal AI and Digital Twins is creating new possibilities for intelligent monitoring, simulation, and data-driven decision-making.



STUDENT AUTHOR:

PRIYADHARSHINI S

III – AI&DS

Responsible Multimodal AI: Building Trustworthy Intelligence

Responsible Multimodal AI focuses on developing artificial intelligence systems that process and generate multiple types of information while maintaining safety, fairness, transparency, privacy, and accountability. As multimodal models increasingly analyze photographs, facial information, voice recordings, documents, and videos, they introduce complex ethical and technical concerns. Responsible AI development incorporates privacy-preserving machine learning, bias evaluation, data governance, explainability, access controls, and human oversight. Techniques such as federated learning, differential privacy, secure data processing, and model evaluation frameworks are being explored to improve the responsible handling of sensitive information. Multimodal AI systems must also be evaluated for hallucinations, manipulated inputs, deepfakes, unfair outputs, and security vulnerabilities. Applications of responsible AI practices extend across healthcare, education, finance, public services, and autonomous systems. Developers must consider informed consent, data minimization, transparency, and accountability throughout the AI development lifecycle. As intelligent systems become increasingly capable of interpreting human communication and real-world environments, responsible design is essential for building trustworthy AI technologies that benefit society.

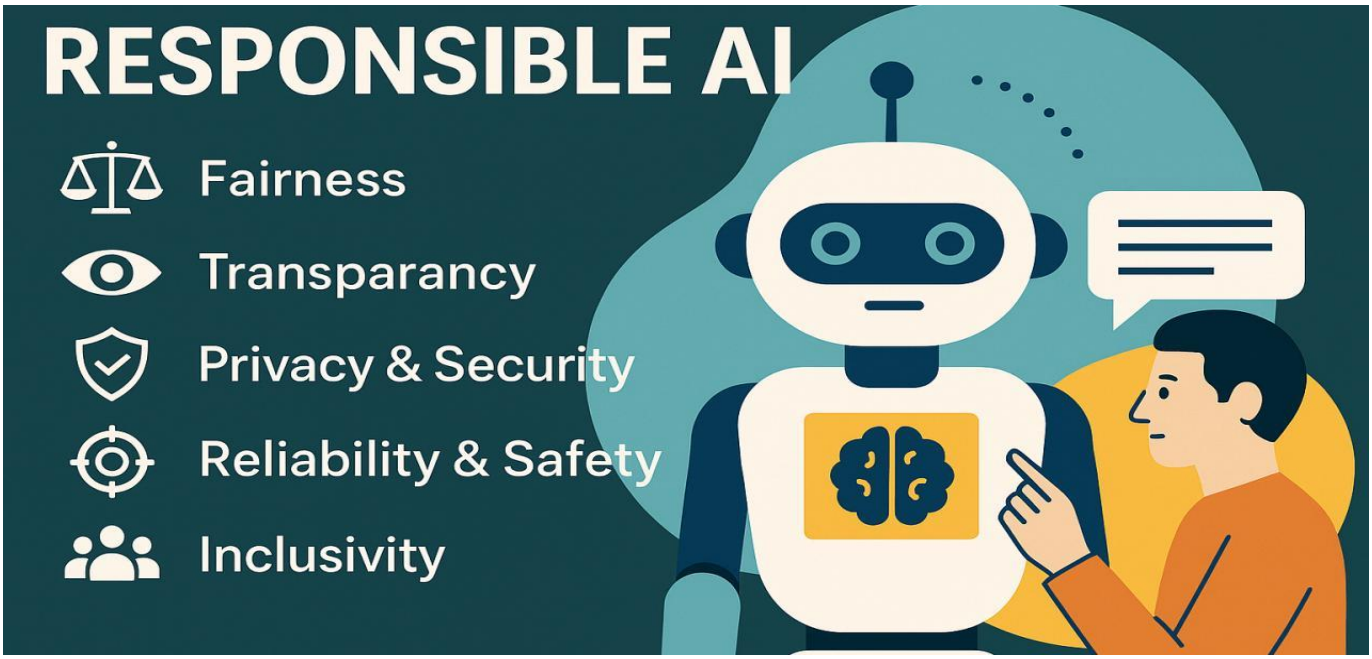

STUDENT AUTHOR:

PRIYADHARSHINI S

III – AI&DS

Neuro-Symbolic AI: Combining Human Logic with Machine Learning

Neuro-Symbolic AI is an emerging artificial intelligence approach that combines neural networks with symbolic reasoning to improve machine intelligence, explainability, and logical problem-solving. Traditional deep learning systems identify patterns from large datasets but may struggle with explicit logical reasoning and complex rule-based tasks. Symbolic AI, on the other hand, uses structured knowledge, mathematical logic, and predefined rules to solve problems systematically. Neuro-Symbolic AI integrates both approaches, allowing systems to learn from data while applying logical rules and domain knowledge. Technologies such as knowledge graphs, neural theorem proving, differentiable logic, and graph neural networks contribute to this research area. Applications include medical decision support, scientific discovery, automated reasoning, robotics, and intelligent question-answering systems. By combining pattern recognition with structured reasoning, Neuro-Symbolic AI aims to address some limitations of conventional machine learning. However, integrating neural representations with symbolic structures and maintaining scalability remain important challenges. This approach represents a promising direction towards more interpretable and reasoning-oriented artificial intelligence.

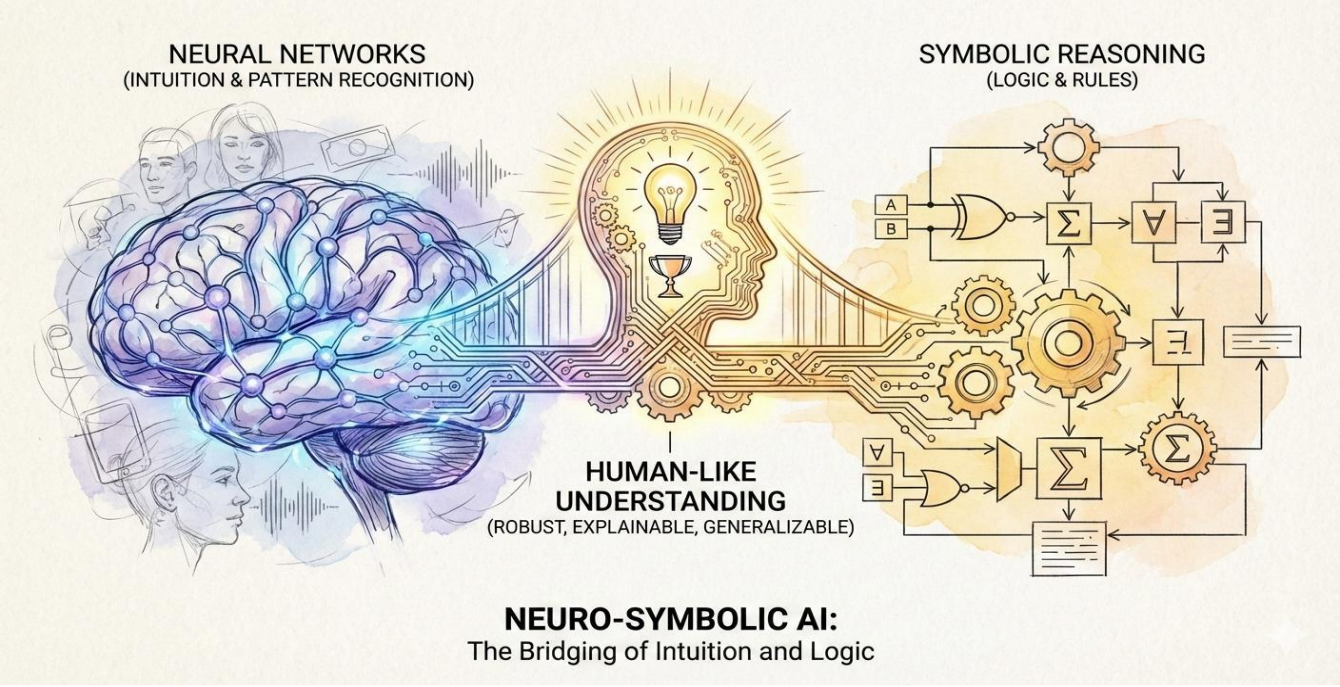

STUDENT AUTHOR:

RADHA B

III – AI&DS

Small Language Models (SLMs): Powerful AI with Fewer Resources

Small Language Models (SLMs) are compact artificial intelligence models designed to understand and generate human language while requiring fewer computational resources than large language models. These systems use optimized transformer architectures, knowledge distillation, quantization, pruning, and parameter-efficient fine-tuning to improve efficiency without completely sacrificing performance. Unlike massive cloud-based models, SLMs can be deployed on personal computers, smartphones, embedded systems, and edge devices. Techniques such as low-rank adaptation (LoRA), model compression, and efficient attention mechanisms help reduce memory consumption and computational requirements. Applications include offline AI assistants, smart devices, educational applications, enterprise automation, and privacy-sensitive information processing. SLMs can offer faster responses, reduced infrastructure costs, and improved deployment flexibility for specialized tasks. However, they may have limitations in complex reasoning, broad knowledge coverage, and long-context understanding. Small Language Models are becoming an important part of efficient AI development by making intelligent technologies more accessible and resource-conscious.

6 

STUDENT AUTHOR:

RAGUL S

III – AI&DS

Retrieval-Augmented Generation (RAG): Connecting AI with Real-Time Knowledge

Retrieval-Augmented Generation (RAG) is an AI framework that combines information retrieval with large language models to generate responses using relevant external knowledge. Traditional language models primarily depend on information learned during training and may produce outdated or inaccurate answers when asked about specialized or changing information. RAG addresses this limitation by retrieving relevant documents from external knowledge sources and providing them as context to a generative model. The architecture generally includes document preprocessing, text chunking, embedding generation, vector database storage, similarity search, and response generation. Technologies such as vector embeddings, semantic search, transformer models, and vector databases support this process. Advanced RAG systems also incorporate reranking, query expansion, hybrid search, and knowledge graphs to improve retrieval quality. Applications include enterprise knowledge assistants, educational chatbots, research support, technical documentation search, and customer service automation. However, retrieval accuracy, data quality, information security, and hallucination prevention remain important challenges. RAG is transforming AI applications by connecting generative intelligence with accessible and relevant external information.

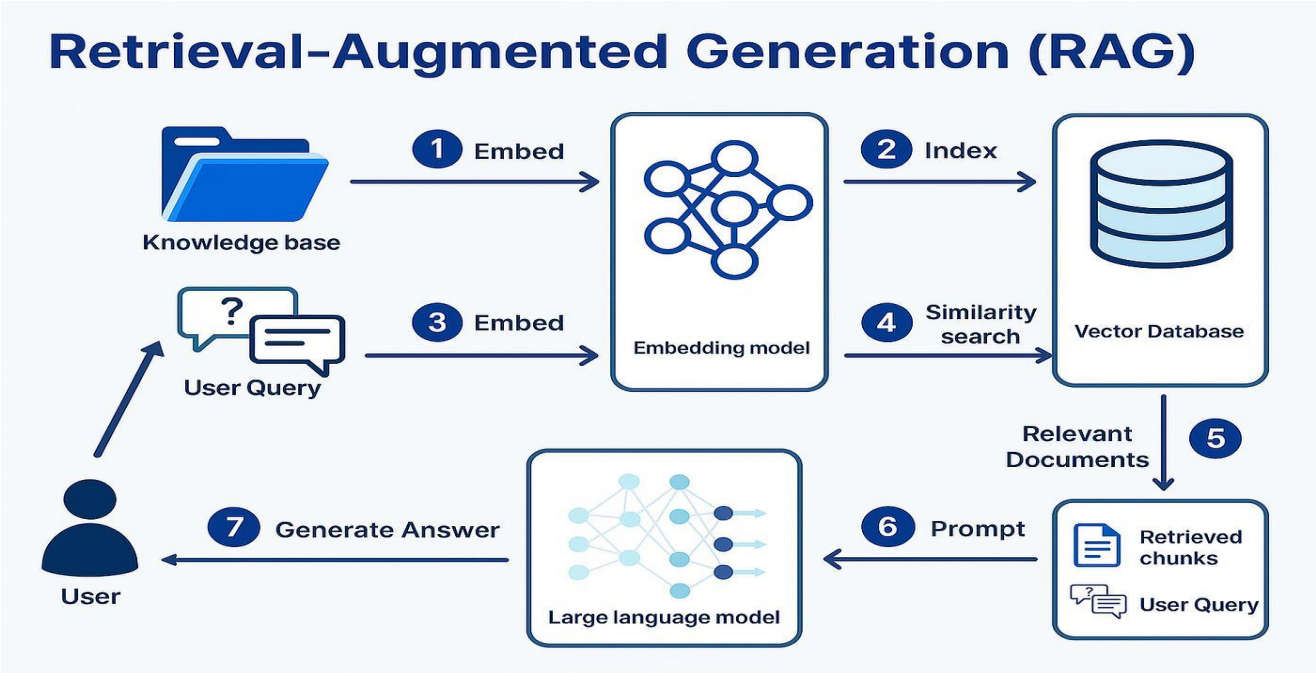

STUDENT AUTHOR:

RAMKUMAR S

III – AI&DS

Explainable AI (XAI): Making Artificial Intelligence Understandable

Explainable Artificial Intelligence (XAI) refers to a collection of methods and techniques designed to make AI decisions more understandable to humans. Many advanced machine learning models, particularly deep neural networks, operate as complex systems whose internal decision-making processes are difficult to interpret. XAI aims to identify which features, inputs, and patterns influence model predictions. Techniques such as SHAP (SHapley Additive exPlanations), LIME (Local Interpretable Model-Agnostic Explanations), feature importance analysis, and attention visualization help researchers examine model behavior. Explainability is especially important in high-impact applications such as healthcare, banking, recruitment, autonomous transportation, and public services. For example, an explainable medical AI system may highlight the image regions that influenced a prediction, helping healthcare professionals investigate its output. However, explanations may be incomplete, misleading, or difficult to interpret, and an explanation does not automatically guarantee that a model is correct or fair. XAI plays an important role in developing transparent, accountable, and trustworthy artificial intelligence systems.

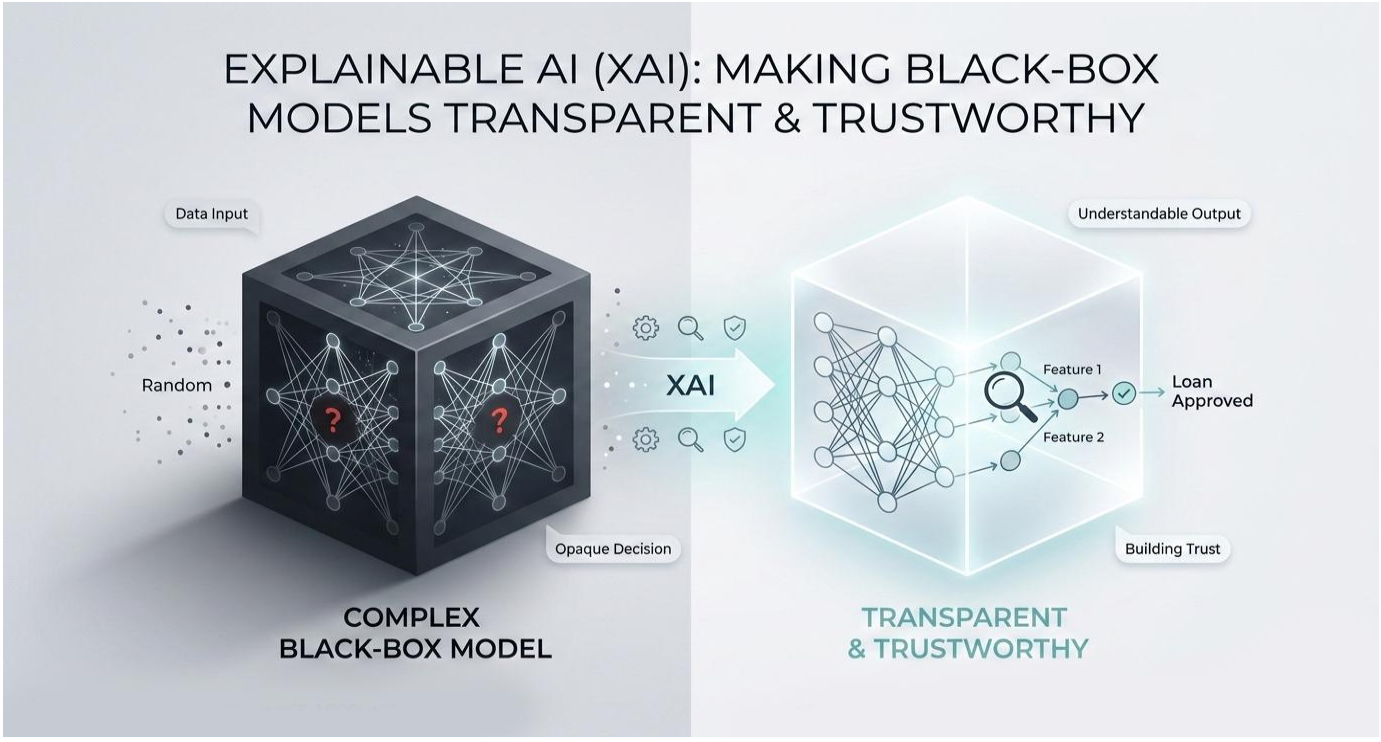

STUDENT AUTHOR:

SARAN VIVEK S V

III – AI&DS

Federated Learning: Training AI Without Sharing Personal Data

Federated Learning is a distributed machine learning approach that enables multiple devices or organizations to collaboratively train an AI model without directly transferring their raw training data to a central server. Unlike conventional machine learning, where datasets are collected in a centralized location, federated learning keeps data within its original environment and exchanges model updates between participating systems. The process generally involves a central server distributing an initial model, local devices performing training, and model updates being aggregated to improve a shared model. Techniques such as federated averaging, secure aggregation, differential privacy, and encrypted communication support this architecture. Applications include healthcare research, mobile keyboard prediction, financial services, smart devices, and collaborative industrial analytics. Federated Learning can reduce direct raw-data sharing and support privacy-conscious AI development. However, communication costs, non-identical data distributions, device limitations, and model-update security remain important challenges. Federated Learning represents a significant development in distributed intelligence and privacy-aware machine learning.

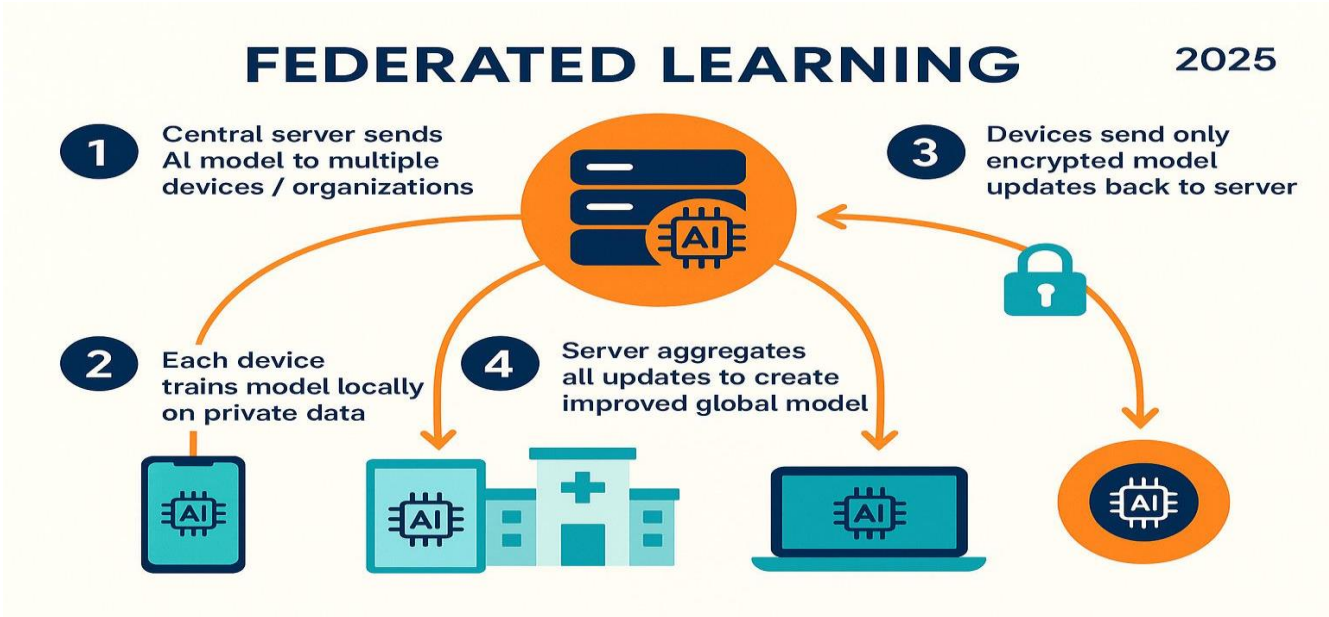

STUDENT AUTHOR:

SARANYA S

III – AI&DS

Physical AI: Bringing Intelligence into the Real World

Physical AI refers to artificial intelligence systems that perceive, understand, and interact with the physical environment through robotic hardware, sensors, and intelligent control mechanisms. Unlike software-based AI applications that operate mainly in digital environments, Physical AI connects machine intelligence with real-world movement and interaction. It combines computer vision, reinforcement learning, robotics, simulation, sensor fusion, and foundation models to enable machines to perform physical tasks. Intelligent robots can use cameras, depth sensors, microphones, and tactile sensors to recognize objects, understand instructions, and navigate their surroundings. Applications include industrial automation, warehouse operations, autonomous transportation, agriculture, healthcare assistance, and humanoid robotics. Simulation environments and digital training techniques allow robotic systems to learn complex movements before performing them in physical environments. However, real-world unpredictability, hardware reliability, safety, and computational limitations remain major challenges. Physical AI represents an important transition from digital intelligence towards intelligent machines capable of performing useful physical activities.



STUDENT AUTHOR:

SARJAN P

III – AI&DS

AI-Powered Drug Discovery: Accelerating the Future of Medicine

AI-Powered Drug Discovery is transforming pharmaceutical research by applying machine learning and computational intelligence to identify potential drug candidates and understand complex biological interactions. Traditional drug discovery involves extensive laboratory experiments, testing, and analysis, which can require considerable time and resources. AI systems can analyze chemical structures, biological datasets, protein information, and molecular properties to help researchers identify promising compounds. Technologies such as graph neural networks, generative models, protein structure prediction, molecular docking, and reinforcement learning are increasingly explored in computational drug research. Systems such as AlphaFold have demonstrated the importance of AI in predicting protein structures, while generative chemistry models support the exploration of potential molecular designs. Applications include target identification, molecular screening, toxicity prediction, and drug repurposing research. However, computational predictions require experimental validation, and biological complexity, dataset limitations, and safety evaluation remain important challenges. AI is becoming a valuable research tool for accelerating scientific investigation and supporting the development of future medicines.



STUDENT AUTHOR:

SUBASHINI S

III – AI&DS

AI-Powered Cybersecurity: Intelligent Digital Protection

AI-Powered Cybersecurity uses machine learning and artificial intelligence to identify suspicious activities, analyze network behavior, and improve digital security monitoring. As cyber threats become more complex, traditional rule-based security systems may struggle to identify previously unseen patterns and unusual behavior. AI-based security systems analyze large volumes of network traffic, system logs, user activities, and endpoint information to identify potential security anomalies. Technologies such as anomaly detection, behavioral analytics, graph neural networks, and natural language processing support intelligent threat monitoring. AI can assist security teams with phishing detection, malware classification, fraud identification, and security incident analysis. It can also help prioritize alerts and reduce repetitive monitoring activities. However, AI-based security systems may generate false positives, inherit dataset biases, or be manipulated through adversarial techniques. Privacy, reliability, and human oversight remain important considerations. AI-Powered Cybersecurity represents an important development in building adaptive and intelligent digital defense systems.



STUDENT AUTHOR:

SUBASRI M

III – AI&DS

AI in Smart Cities: Building Intelligent Urban Environments

Smart City AI refers to the application of artificial intelligence, Internet of Things (IoT), and data analytics to improve urban infrastructure, transportation, energy management, and public services. Modern cities generate large volumes of information through traffic cameras, environmental sensors, connected vehicles, public utilities, and smart devices. AI systems analyze this information to identify patterns, predict demand, and support efficient resource management. Technologies such as computer vision, predictive analytics, reinforcement learning, digital twins, and edge computing contribute to intelligent urban systems. Applications include adaptive traffic management, smart parking, energy optimization, waste management, pollution monitoring, and public transportation planning. For example, AI-enabled traffic systems can analyze vehicle movements and help optimize signal timings to reduce congestion. However, data privacy, infrastructure costs, cybersecurity, algorithmic fairness, and unequal access to technology remain important challenges. Smart City AI offers opportunities to develop more sustainable, connected, and efficient urban environments.



STUDENT AUTHOR:

THANUSRI P

III – AI&DS

Self-Supervised Learning: Teaching AI Without Manual Labels

Self-Supervised Learning is a machine learning approach in which AI models learn useful representations from unlabeled data by creating learning objectives directly from the data itself. Traditional supervised learning requires large amounts of manually labeled examples, which can be expensive and time-consuming to prepare. Self-supervised methods overcome some of these limitations by designing pretext tasks that allow models to learn patterns and relationships automatically. Techniques such as masked language modeling, contrastive learning, masked image modeling, and predictive representation learning are widely used in this research area. Transformer architectures use self-supervised objectives to develop large language models, while vision models learn visual representations by predicting hidden image regions or comparing related examples. Applications include natural language processing, computer vision, speech recognition, medical imaging research, and multimodal foundation models. However, data quality, computational requirements, representation bias, and downstream evaluation remain important challenges. Self-supervised learning is a major foundation of modern AI development because it enables models to learn from vast quantities of unlabeled information.

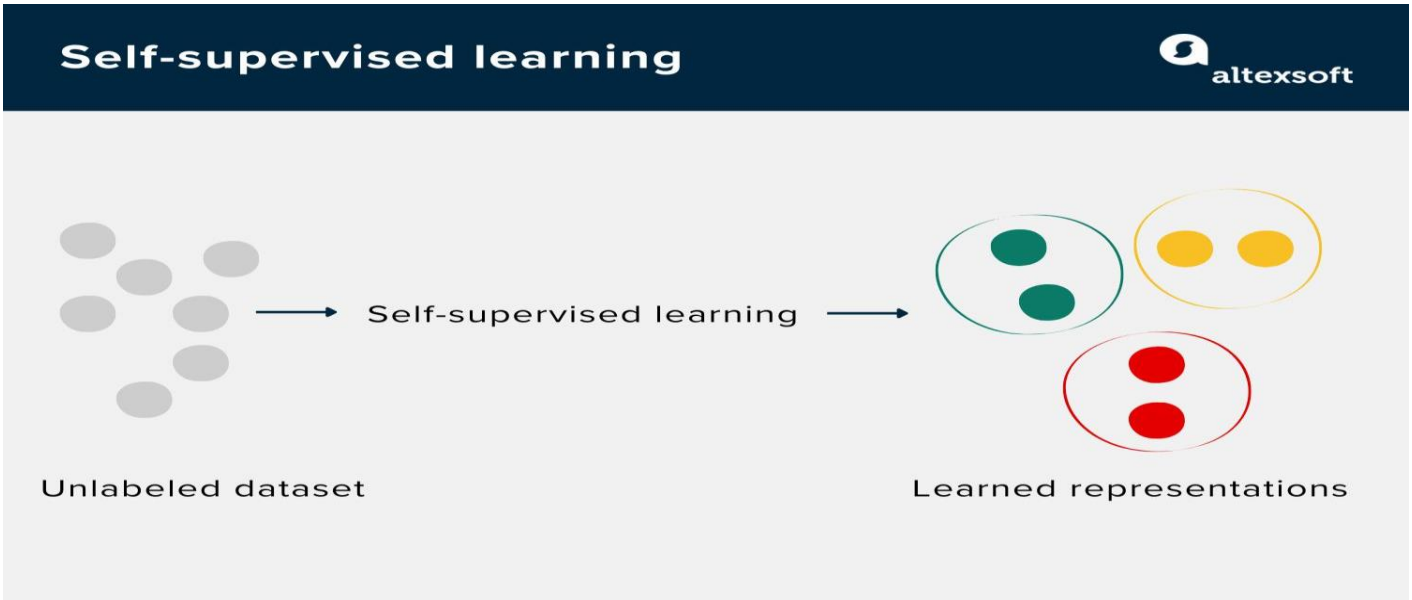

STUDENT AUTHOR:

THANYASHRI S

III – AI&DS

AI Copilots: The Future of Human-Machine Collaboration

AI Copilots are intelligent software assistants designed to support humans in completing tasks by combining natural language processing, generative AI, contextual understanding, and application integration. Unlike conventional software tools that require users to perform every operation manually, AI copilots can understand instructions, suggest solutions, generate content, and assist with decision-making within existing workflows. They commonly use large language models, retrieval-augmented generation, contextual memory, and tool-calling mechanisms to interact with documents, applications, and databases. Examples include coding assistants, writing assistants, research copilots, and enterprise productivity tools. In software development, AI copilots can suggest code, explain programming concepts, identify potential errors, and assist with documentation. In education, they can help learners understand difficult topics and practice problem-solving. However, generated information requires verification, and privacy, intellectual property, and overdependence remain important concerns. AI Copilots are shaping a future where artificial intelligence acts as a collaborative assistant rather than simply an independent information system.



STUDENT AUTHOR:

VISWAJITH V

III – AI&DS

AI-Powered Personalization: Creating Intelligent Learning Experiences

AI-Powered Personalization refers to the use of artificial intelligence to adapt digital experiences, educational resources, and recommendations according to individual preferences, interests, and learning patterns. Traditional educational systems often provide similar content to all learners, whereas intelligent personalization systems analyze student interactions, performance, and learning progress to recommend suitable materials. Machine learning, recommendation algorithms, natural language processing, knowledge tracing, and predictive analytics support these capabilities. AI-powered learning platforms can identify topics where students require additional practice, recommend learning resources, and generate personalized exercises. In other industries, personalization is used in digital marketing, entertainment platforms, online shopping, and customer services. However, the collection of personal information, algorithmic bias, inaccurate predictions, and excessive dependence on automated recommendations remain important concerns. AI-Powered Personalization has the potential to make digital learning more adaptive and accessible while supporting individual learning needs.

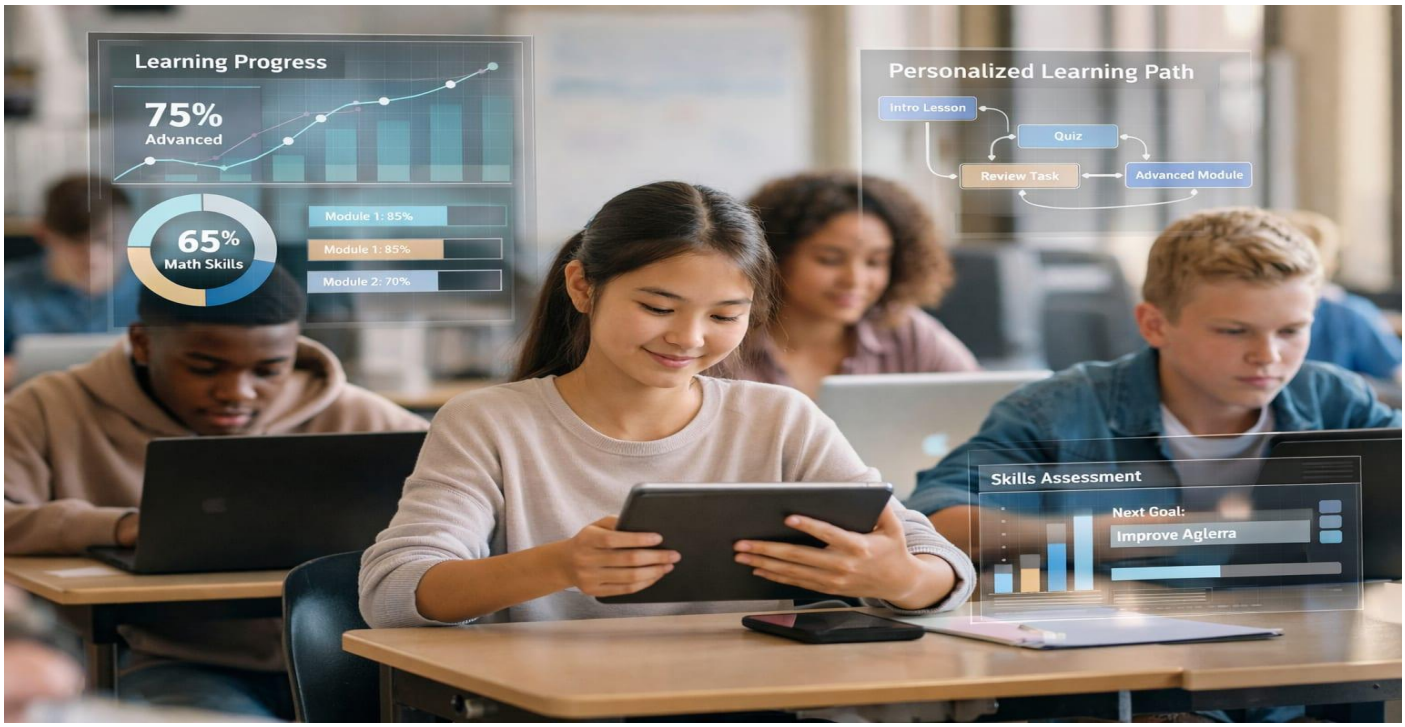

STUDENT AUTHOR:

ABISHEK S

II – AI&DS

AI and Edge Computing: Bringing Intelligence Closer to Data

Edge AI refers to the deployment of artificial intelligence models directly on local devices or nearby computing infrastructure instead of relying entirely on centralized cloud servers. Traditional AI applications often transmit data to remote servers for processing, which may introduce network delays, bandwidth requirements, and privacy concerns. Edge AI addresses these limitations by performing inference on devices such as smartphones, cameras, industrial sensors, vehicles, and embedded processors. Technologies such as model quantization, pruning, knowledge distillation, neural processing units (NPUs), and optimized inference frameworks enable AI models to operate efficiently with limited hardware resources. Applications include smart surveillance, industrial monitoring, autonomous systems, wearable devices, voice assistants, and intelligent healthcare equipment. Edge AI can support faster responses, reduced network traffic, and localized data processing. However, limited memory, power consumption, hardware compatibility, and device security remain important challenges. Edge AI is becoming a key technology for building responsive and distributed intelligent systems.

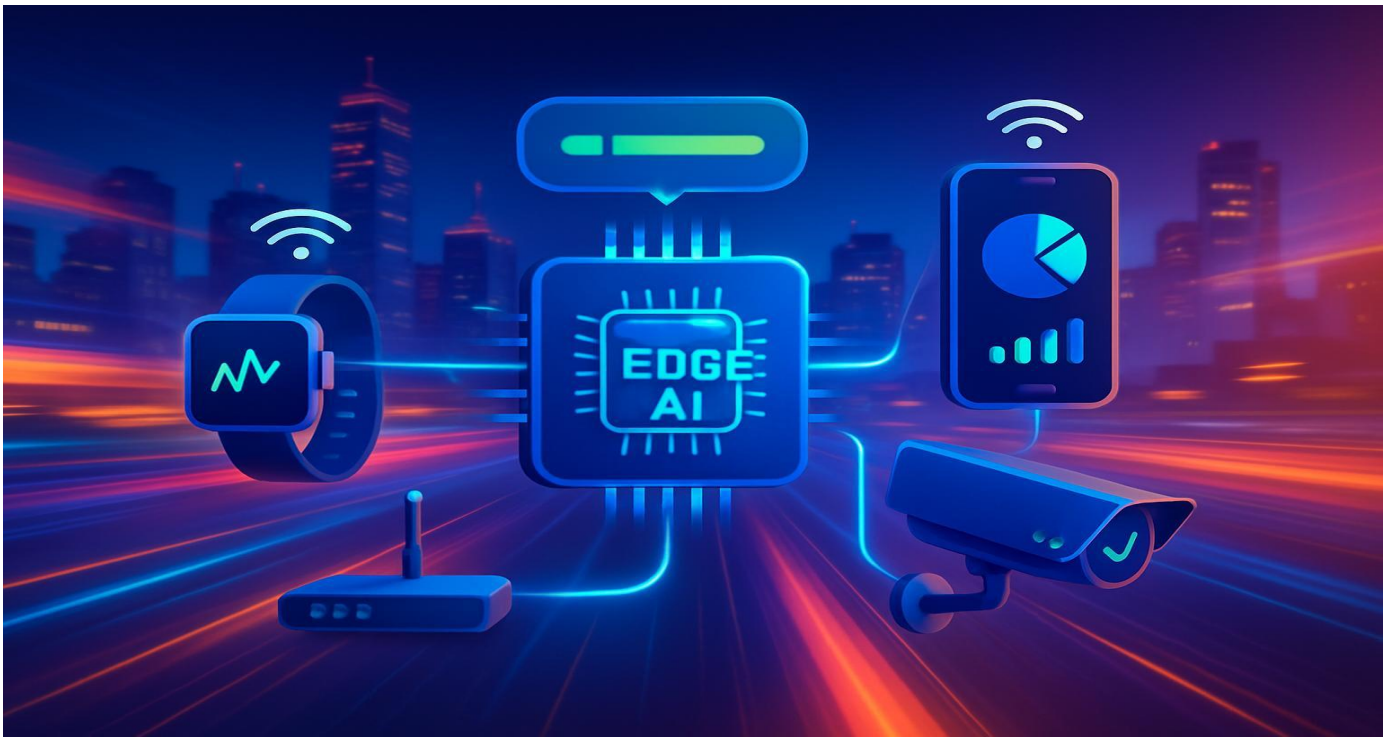

STUDENT AUTHOR:

ANUSHA A

II – AI&DS

AI-Powered Scientific Discovery: Accelerating Research and Innovation

AI-Powered Scientific Discovery refers to the application of artificial intelligence techniques to analyze scientific data, identify hidden patterns, generate hypotheses, and support research across multiple disciplines. Scientific investigations often involve enormous datasets from experiments, simulations, telescopes, microscopes, and laboratory instruments. Machine learning models can process these datasets to identify relationships that may be difficult to discover through conventional analytical methods. Technologies such as deep learning, graph neural networks, scientific foundation models, Bayesian optimization, and reinforcement learning are increasingly used in computational research. Applications include protein structure prediction, materials discovery, climate modeling, astronomy, physics simulations, and chemical research. AI can also assist scientists in selecting experiments, predicting outcomes, and exploring complex scientific possibilities. However, reproducibility, data quality, model interpretability, and experimental verification remain essential. AI is increasingly becoming a research partner that supports scientists in exploring complex questions and accelerating the discovery process.



STUDENT AUTHOR:

BAIRAVI D

II – AI&DS

Green AI: Building Sustainable Artificial Intelligence

Green AI is an emerging research and engineering approach focused on reducing the environmental impact of artificial intelligence systems throughout their development, training, and deployment. Large AI models require significant computational resources, electricity, cooling infrastructure, and hardware, creating concerns about energy consumption and carbon emissions. Green AI explores efficient model architectures, hardware optimization, sustainable data centers, and resource-aware machine learning methods. Techniques such as model pruning, quantization, knowledge distillation, efficient attention mechanisms, and low-power edge computing help reduce computational requirements. Researchers also investigate renewable energy-powered data centers, carbon-aware workload scheduling, and energy-efficient AI accelerators. Applications extend across sustainable manufacturing, smart energy grids, environmental monitoring, and climate research. However, balancing computational efficiency with model performance and measuring the environmental footprint accurately remain important challenges. Green AI emphasizes that technological progress should be accompanied by environmental responsibility and sustainable computing practices.



STUDENT AUTHOR:

CHRISTAL JEENU S

II – AI&DS

AI IN SPACE EXPLORATION

Artificial Intelligence in Space Exploration refers to the application of intelligent computational systems to analyze astronomical data, support spacecraft navigation, and automate space missions. Modern AI technologies utilize machine learning, computer vision, deep neural networks, autonomous robotics, and predictive analytics to process complex information collected from satellites, telescopes, and planetary exploration systems. AI-powered rovers can identify geographical features, detect obstacles, and make navigation decisions in unfamiliar planetary environments. Deep learning models assist astronomers in identifying celestial objects, analyzing galaxies, and detecting unusual cosmic events. Autonomous spacecraft systems can optimize mission operations and support decision-making with limited human intervention. Applications include planetary exploration, satellite monitoring, space debris detection, astronomical research, and mission planning. Despite these advancements, challenges involving communication delays, radiation-resistant computing, computational limitations, and system reliability remain significant. AI is becoming an essential technology for advancing scientific discoveries and enabling future space exploration.

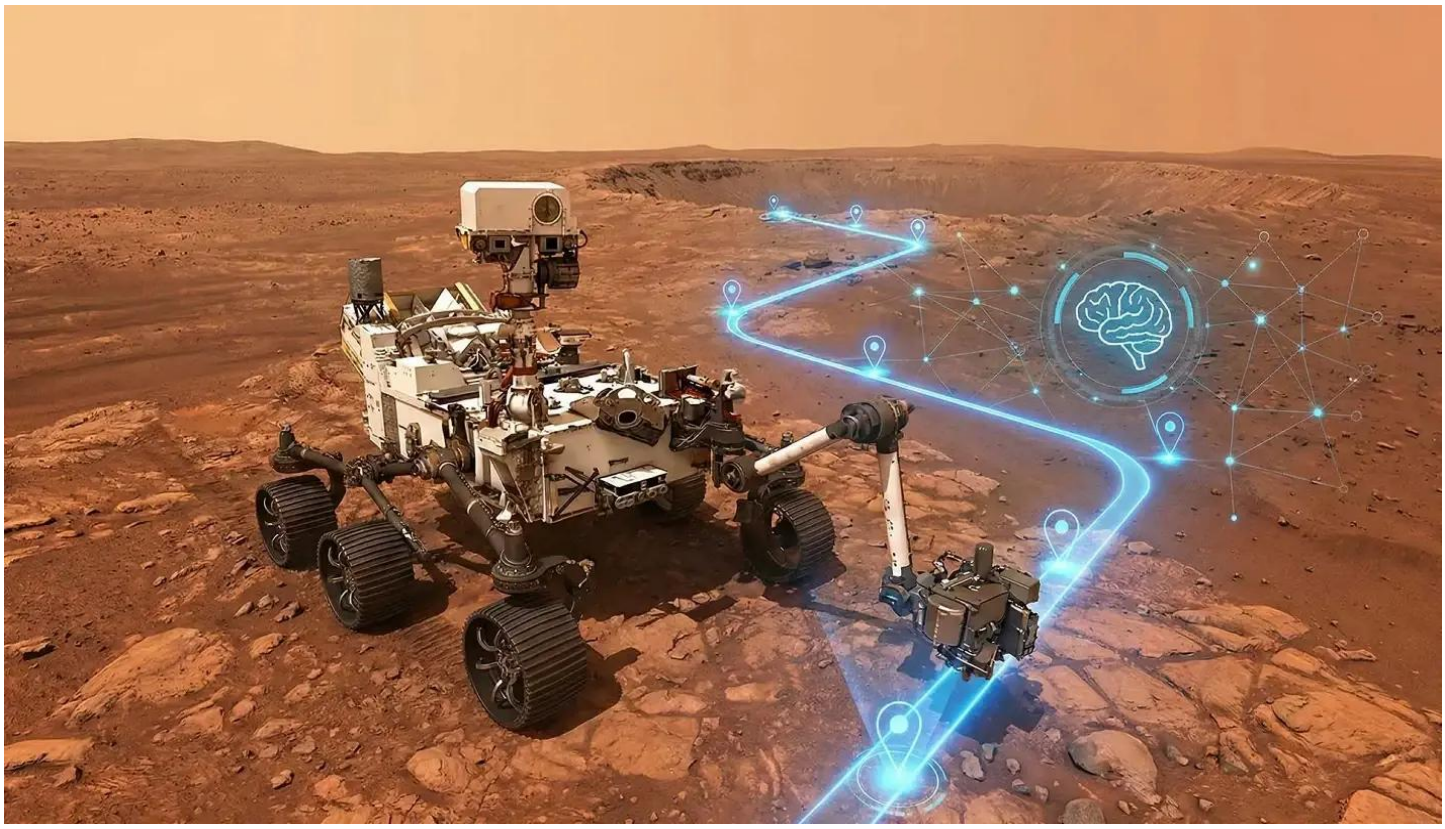

STUDENT AUTHOR:

DHEENA R

II – AI&DS

AI-POWERED CLIMATE INTELLIGENCE

AI-Powered Climate Intelligence refers to the integration of artificial intelligence with environmental monitoring and climate science to analyze climate patterns, predict environmental changes, and support sustainable development. The technology utilizes machine learning, deep learning, satellite image processing, geospatial analytics, and predictive modeling to interpret large-scale environmental datasets. AI systems analyze temperature variations, rainfall patterns, atmospheric conditions, ocean temperatures, and greenhouse gas emissions to improve climate forecasting. Computer vision techniques help monitor deforestation, glacier melting, land degradation, and changes in vegetation. Predictive models support disaster preparedness by identifying potential floods, droughts, heatwaves, and extreme weather conditions. Applications include climate prediction, renewable energy optimization, biodiversity conservation, pollution monitoring, and smart environmental management. However, data quality, computational requirements, regional prediction accuracy, and climate model uncertainty remain important challenges. AI-powered climate intelligence represents a promising approach to understanding environmental changes and building a more sustainable future.



STUDENT AUTHOR:

FELIX G

II – AI&DS

Brain-Computer Interfaces and AI

Brain-Computer Interfaces (BCIs) combined with Artificial Intelligence represent an emerging technology that enables direct communication between human brain activity and external computing systems. These systems capture neural signals using electroencephalography (EEG), implanted electrodes, and other brain-monitoring technologies. AI techniques, including deep learning, signal processing, neural networks, and pattern recognition, interpret complex brain signals and convert them into meaningful commands. Machine learning models identify neural activity patterns associated with specific intentions, enabling users to interact with computers and assistive devices. AI-powered BCIs have potential applications in medical rehabilitation, communication assistance, prosthetic control, neurological research, and accessibility technologies. These systems may help individuals with severe physical disabilities interact with digital environments through brain activity. Despite their potential, challenges involving signal accuracy, invasive procedures, neural data privacy, ethical considerations, and real-time processing remain significant. The integration of AI and brain-computer interfaces represents an important development in human-computer interaction and biomedical technology.



STUDENT AUTHOR:

GAYATHRI V

II – AI&DS

AI IN AGRICULTURE 5.0

AI in Agriculture 5.0 refers to the integration of artificial intelligence, robotics, Internet of Things (IoT), automation, and sustainable agricultural practices to develop intelligent and human-centered farming systems. The technology utilizes machine learning, computer vision, predictive analytics, smart sensors, drones, and autonomous agricultural machinery to improve farming efficiency. AI-powered systems analyze soil conditions, weather patterns, crop health, irrigation requirements, and agricultural productivity. Computer vision models can identify plant diseases, detect pests, and monitor crop growth through images captured by drones and cameras. IoT-enabled devices collect real-time field information, while predictive models assist farmers in making informed decisions about irrigation, fertilization, and harvesting. Applications include precision farming, smart irrigation, automated harvesting, crop disease detection, livestock monitoring, and agricultural resource management. However, implementation costs, digital infrastructure, data availability, technical knowledge, and accessibility for small-scale farmers remain important challenges. AI in Agriculture 5.0 represents a significant advancement towards intelligent, productive, and sustainable agricultural development.



STUDENT AUTHOR:

GOPIKA V R

II – AI&DS

AI-Powered Financial Intelligence

AI-Powered Financial Intelligence refers to the application of artificial intelligence and advanced analytical technologies to improve financial decision-making, risk assessment, fraud detection, and financial service automation. The technology combines machine learning, deep learning, natural language processing, predictive analytics, and anomaly detection techniques to analyze large volumes of financial information. AI systems examine transaction patterns, customer behavior, market trends, and historical financial records to identify unusual activities and support financial predictions. Intelligent algorithms assist banks and financial institutions in detecting fraudulent transactions, evaluating credit risks, automating customer services, and monitoring market conditions. Natural language processing enables AI systems to analyze financial reports, news articles, and investment-related information. Applications include digital banking, algorithmic trading, credit scoring, financial forecasting, fraud prevention, and personalized financial assistance. Despite these capabilities, challenges involving data security, algorithmic bias, regulatory compliance, model transparency, and financial uncertainty remain significant. AI-powered financial intelligence is transforming the financial sector by enabling faster, data-driven, and more efficient financial operations.



STUDENT AUTHOR:

JENNATH M S

II – AI&DS

QUANTUM MACHINE LEARNING

Quantum Machine Learning (QML) represents an emerging research field that combines principles of quantum computing with machine learning algorithms to explore new approaches to complex computational problems. The technology utilizes quantum bits (qubits), quantum circuits, quantum gates, superposition, entanglement, and hybrid quantum-classical computing architectures. Unlike conventional bits, qubits can represent quantum states that enable specialized quantum computational operations. Quantum machine learning explores methods such as quantum neural networks, quantum support vector machines, and variational quantum algorithms. These approaches are being investigated for applications involving optimization, molecular simulation, pattern recognition, material discovery, and complex data analysis. Hybrid quantum-classical systems combine conventional computing resources with quantum processors to execute specialized computational tasks. However, current limitations include hardware instability, quantum noise, error correction requirements, limited qubit availability, and difficulties in demonstrating practical advantages over classical algorithms. Quantum Machine Learning represents an exciting research direction that may contribute to the future development of advanced computational intelligence.

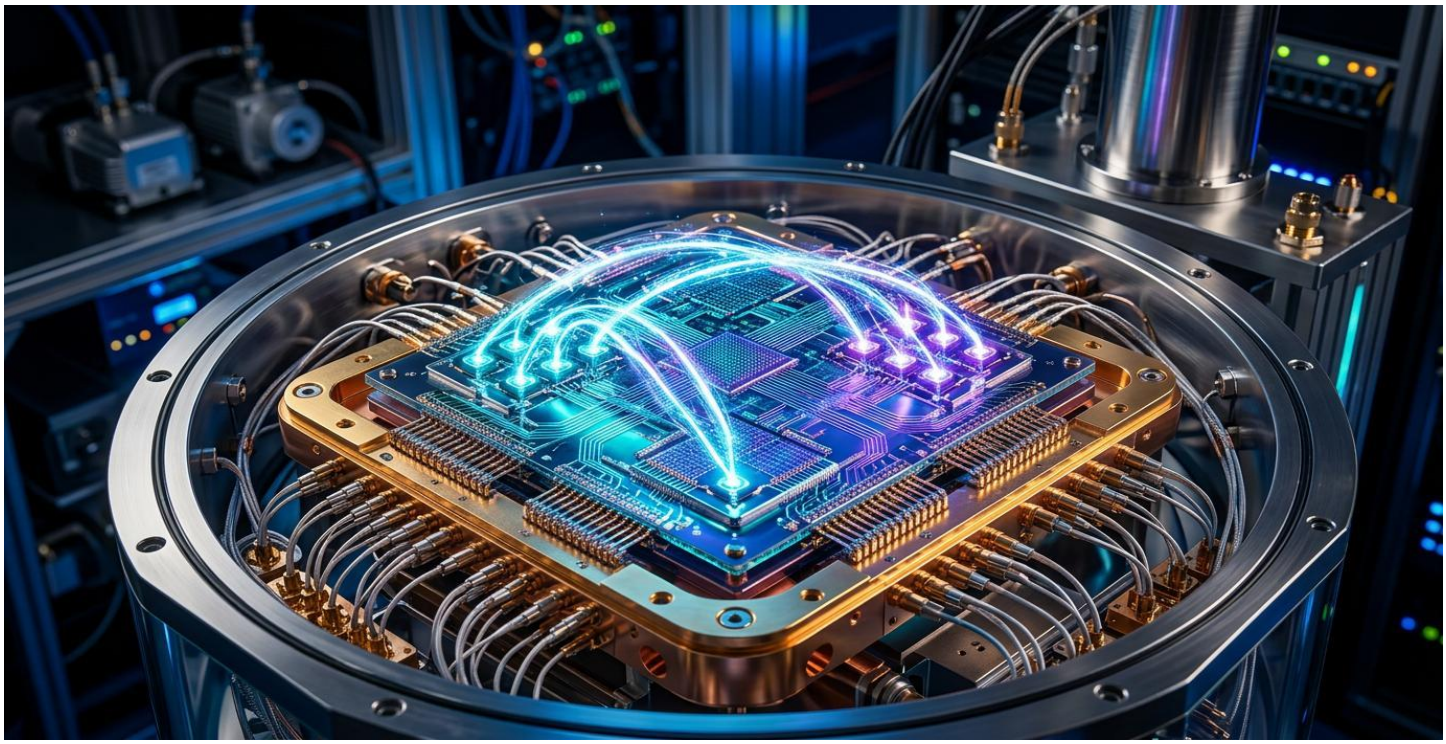

STUDENT AUTHOR:

JERIN J

II – AI&DS

AI FOR ACCESSIBILITY

AI for Accessibility refers to the development of intelligent technologies that improve digital inclusion and support individuals with visual, hearing, speech, cognitive, and physical disabilities. The technology combines computer vision, natural language processing, speech recognition, text-to-speech synthesis, machine learning, and multimodal artificial intelligence to create accessible digital experiences. AI-powered applications can convert spoken language into text, describe images for visually impaired individuals, generate captions for videos, and translate information into different languages. Intelligent assistive systems can also recognize objects, interpret environmental information, and support communication through alternative input methods. Applications include screen readers, voice-controlled devices, real-time captioning, sign language recognition, assistive robotics, and accessible educational platforms. These technologies improve independence, communication, learning opportunities, and participation in digital environments. However, challenges involving language diversity, recognition accuracy, affordability, accessibility standards, and personal data privacy remain important considerations. AI for Accessibility represents a significant step towards developing inclusive technologies that provide equal opportunities for individuals with different abilities.



STUDENT AUTHOR:

KAMALESH M

II – AI&DS

Autonomous AI Research Systems

Autonomous AI Research Systems refer to intelligent computational platforms designed to assist and automate different stages of scientific research and knowledge discovery. These systems combine large language models, machine learning, autonomous agents, natural language processing, information retrieval, and automated reasoning techniques. AI research agents can search scientific literature, summarize research findings, identify knowledge gaps, generate research hypotheses, and organize experimental information. Advanced systems can interact with scientific software, analyze datasets, and assist researchers in designing and evaluating experiments. Multi-agent architectures enable multiple AI agents to collaborate on specialized research tasks, improving workflow coordination and information processing. Applications include scientific literature analysis, drug discovery, materials research, computational experiments, academic assistance, and automated data analysis. However, challenges involving hallucinations, research reproducibility, data quality, intellectual property, scientific validation, and human oversight remain significant. Autonomous AI research systems represent an important development in accelerating scientific workflows and supporting human researchers in complex knowledge-discovery processes.



STUDENT AUTHOR:

KAVYA V V

II – AI&DS

AI-Generated 3D Worlds

AI-Generated 3D Worlds refer to the use of artificial intelligence to create interactive three-dimensional environments, digital objects, realistic scenes, and immersive virtual experiences. The technology combines generative AI, diffusion models, neural rendering, computer vision, natural language processing, and three-dimensional reconstruction techniques. AI systems can transform text descriptions, images, and video inputs into digital 3D representations. Advanced models generate textures, lighting effects, spatial structures, and realistic environmental details to create virtual scenes. Neural radiance fields (NeRFs) and Gaussian splatting are among the techniques used in reconstructing and rendering three-dimensional environments. Applications include gaming, virtual reality, augmented reality, digital education, architectural visualization, simulation, and entertainment. AI-generated environments can also support virtual training and interactive educational experiences. However, challenges involving geometric accuracy, physical consistency, computational requirements, copyright, and realistic scene generation remain significant. AI-generated 3D worlds represent a major development in digital creativity and immersive computing technologies.



STUDENT AUTHOR:

KESIKA R

II – AI&DS

AI in Digital Manufacturing

AI in Digital Manufacturing refers to the integration of artificial intelligence, industrial automation, robotics, and digital technologies to improve manufacturing operations and production efficiency. The technology combines machine learning, computer vision, Industrial Internet of Things (IIoT), digital twins, predictive analytics, and autonomous control systems. AI-powered manufacturing systems analyze machine performance, production data, equipment conditions, and product quality to optimize industrial processes. Predictive maintenance models identify potential equipment failures before they cause production interruptions. Computer vision systems perform automated quality inspections by detecting defects and irregularities in manufactured products. Digital twin technology creates virtual representations of physical manufacturing systems to simulate production processes and evaluate operational performance. Applications include smart factories, robotic assembly, supply chain optimization, automated inspection, inventory management, and predictive maintenance. However, cybersecurity risks, integration complexity, implementation costs, workforce adaptation, and data management remain important challenges. AI in Digital Manufacturing represents a major advancement towards intelligent, connected, and highly efficient industrial environments.

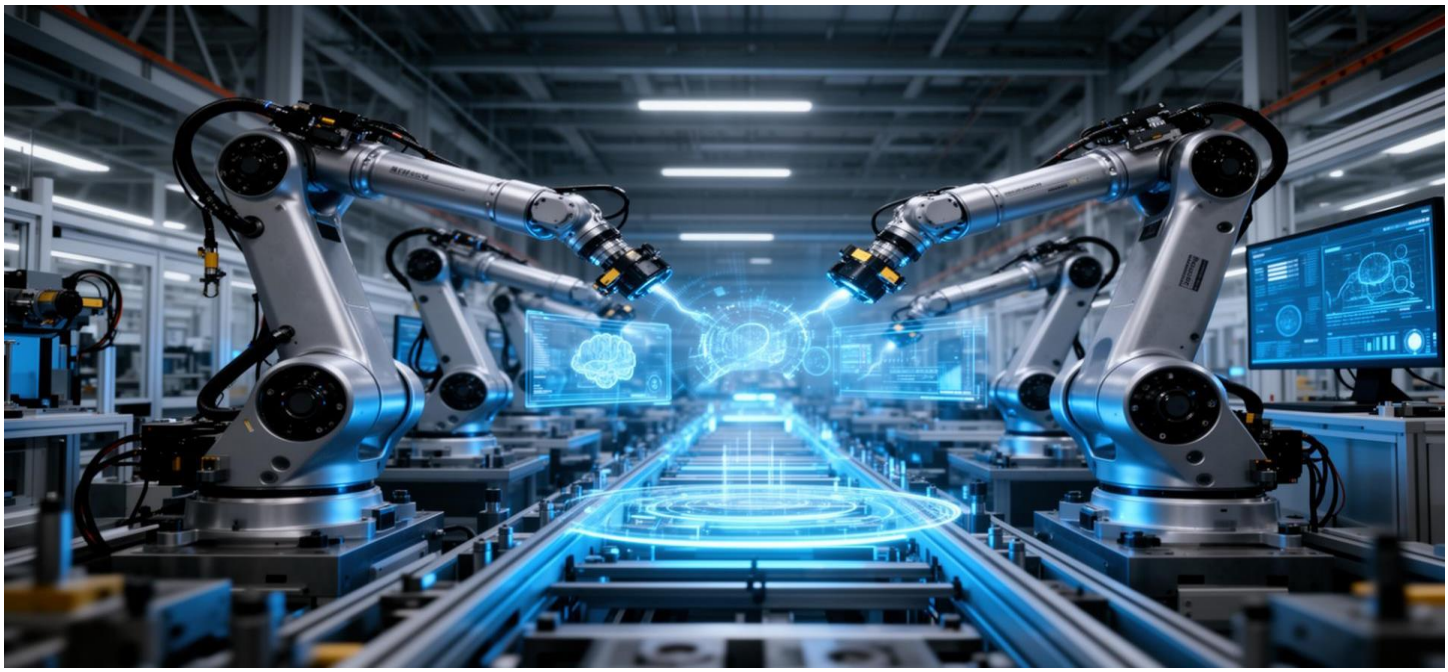

STUDENT AUTHOR:

KIRTHIKA

II – AI&DS

CONTINUAL LEARNING AI

Continual Learning AI refers to the development of artificial intelligence systems capable of learning new information and adapting to changing environments while retaining previously acquired knowledge. Unlike conventional machine learning models that are generally trained using fixed datasets, continual learning systems are designed to update their knowledge as new data becomes available. The technology utilizes incremental learning, transfer learning, memory replay, regularization techniques, dynamic neural networks, and adaptive optimization methods. These approaches help AI systems learn new tasks without completely losing their previous knowledge. One major challenge in continual learning is catastrophic forgetting, where a model loses previously learned information while adapting to new tasks. Applications include personalized recommendation systems, autonomous robotics, adaptive healthcare technologies, intelligent assistants, and continuously evolving predictive systems. However, challenges involving knowledge retention, model stability, computational efficiency, data distribution changes, and learning reliability remain significant. Continual Learning AI represents an important direction towards developing adaptive and continuously improving intelligent systems.



STUDENT AUTHOR:

MAHALAKSHMI S

II – AI&DS

CAUSAL AI

Causal AI refers to an advanced artificial intelligence approach that focuses on identifying cause-and-effect relationships rather than relying only on statistical patterns and correlations within datasets. The technology combines causal inference, probabilistic graphical models, structural causal models, Bayesian networks, machine learning, and statistical reasoning. Traditional predictive AI systems primarily identify relationships between variables, whereas causal AI attempts to understand how changes in one variable influence another. Techniques such as causal discovery, counterfactual reasoning, and intervention analysis help researchers investigate underlying mechanisms behind observed outcomes. Causal AI can support decision-making by evaluating possible scenarios and estimating the effects of different actions. Applications include healthcare diagnosis, financial risk assessment, industrial optimization, scientific research, public policy analysis, and autonomous decision-support systems. Despite its capabilities, challenges involving hidden variables, incomplete datasets, causal assumptions, experimental validation, and model complexity remain significant. Causal AI represents an important advancement towards more explainable, interpretable, and reliable artificial intelligence systems.

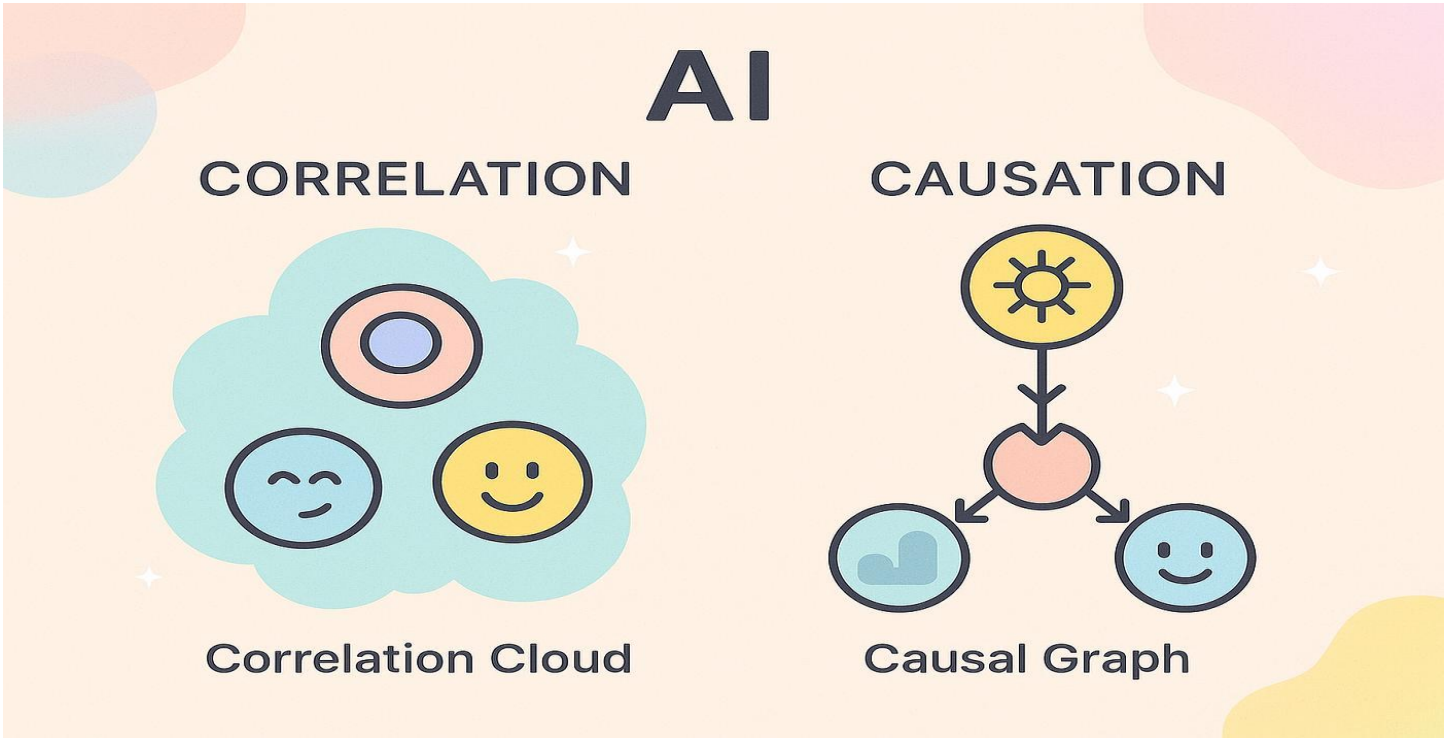

STUDENT AUTHOR:

MAYUKASRI S

II – AI&DS

SWARM INTELLIGENCE

Swarm Intelligence refers to a computational approach inspired by the collective behavior of natural organisms such as ants, bees, birds, and fish. The technology focuses on developing intelligent systems in which multiple independent agents cooperate through simple interactions to achieve complex objectives without requiring centralized control. It utilizes distributed computing, multi-agent systems, optimization algorithms, reinforcement learning, and bio-inspired computational models. Algorithms such as Ant Colony Optimization and Particle Swarm Optimization are widely studied for solving complex optimization problems. In robotics, multiple autonomous robots can coordinate their movements, share information, and perform collaborative tasks. Applications include robotic coordination, transportation optimization, environmental monitoring, search operations, smart logistics, and resource allocation. Swarm-based systems offer advantages such as scalability, flexibility, distributed coordination, and fault tolerance. However, challenges involving communication limitations, coordination complexity, unpredictable behavior, security, and system stability remain significant. Swarm Intelligence represents a promising approach to developing decentralized and collaborative artificial intelligence systems.



STUDENT AUTHOR:

MENAKA K

II – AI&DS

AI Governance and Regulation

AI Governance and Regulation refer to the frameworks, policies, ethical principles, and technical standards designed to ensure the responsible development and deployment of artificial intelligence technologies. As AI systems become increasingly integrated into healthcare, education, finance, transportation, and public services, effective governance is essential for maintaining safety, transparency, accountability, and public trust. AI governance involves risk assessment, data protection, algorithmic auditing, explainability, fairness evaluation, human oversight, and regulatory compliance. Organizations use responsible AI frameworks to identify potential biases, evaluate model performance, protect sensitive information, and establish accountability throughout the AI development lifecycle. Regulatory approaches also address issues such as automated decision-making, intellectual property, misinformation, and the misuse of intelligent technologies. Applications include ethical AI development, responsible automation, data governance, algorithmic transparency, and organizational risk management. However, rapid technological development, differences in international regulations, enforcement difficulties, and emerging ethical concerns remain important challenges. AI Governance and Regulation play a crucial role in ensuring that artificial intelligence develops in a safe, fair, transparent, and socially responsible manner.



STUDENT AUTHOR:

PARTHASARATHY A

II – AI&DS

AI-Powered Education 5.0

AI-Powered Education 5.0 refers to an emerging educational approach that integrates artificial intelligence, intelligent learning platforms, human-centered technologies, and personalized teaching methods to improve educational experiences. The technology combines machine learning, natural language processing, generative AI, learning analytics, intelligent tutoring systems, and adaptive educational technologies. AI-powered platforms analyze students' learning patterns, academic performance, and individual requirements to provide personalized learning recommendations. Intelligent tutoring systems can explain concepts, generate practice questions, provide instant feedback, and support independent learning. Natural language processing enables interactive communication between students and AI-based educational assistants. Applications include personalized learning, automated assessment, virtual classrooms, intelligent tutoring, educational content generation, and academic performance analysis. AI can also support teachers by assisting with lesson planning, learning material preparation, and student progress monitoring. However, challenges involving academic integrity, digital inequality, student privacy, overdependence on technology, and accuracy of AI-generated information remain significant. AI-Powered Education 5.0 represents a movement towards more personalized, inclusive, interactive, and human-centered educational environments.



STUDENT AUTHOR:

PRATHEEPAN P

II – AI&DS

Artificial Superintelligence (ASI): The Next Evolution of Intelligence

Artificial Superintelligence (ASI) refers to a hypothetical advanced stage of artificial intelligence in which machines could surpass human intellectual capabilities across a wide range of cognitive tasks, including reasoning, creativity, scientific discovery, problem-solving, and decision-making. Unlike Artificial Narrow Intelligence (ANI), which specializes in specific tasks, and Artificial General Intelligence (AGI), which aims to achieve human-level general intelligence, ASI represents a theoretical form of intelligence that could exceed human performance in multiple domains. Its development is often associated with advanced neural networks, autonomous learning systems, reinforcement learning, recursive optimization, and large-scale computational architectures. An ASI system could potentially analyze complex scientific problems, develop innovative solutions, and improve its capabilities through advanced learning mechanisms. Potential applications include scientific research, medical innovation, climate modeling, space exploration, and advanced technological development. However, major concerns involving AI alignment, human control, ethical responsibility, system safety, and unpredictable behavior remain significant. Artificial Superintelligence represents a theoretical milestone in AI research that raises important questions about the future relationship between humans and intelligent machines.



STUDENT AUTHOR:

PRATHEEPAN P

II – AI&DS

AI Reasoning Models: The Future of Complex Problem Solving

AI Reasoning Models refer to advanced artificial intelligence systems designed to perform structured thinking, logical analysis, multi-step problem-solving, and complex decision-making. Unlike conventional language models that primarily generate responses based on learned patterns, reasoning-oriented models are developed to handle tasks requiring deeper analytical processing. These systems utilize transformer architectures, reinforcement learning, search algorithms, chain-of-thought techniques, mathematical reasoning, and symbolic computation. They can break complex problems into smaller steps, evaluate alternative solutions, verify intermediate results, and improve the accuracy of their responses. Applications include mathematical problem-solving, software development, scientific research, engineering design, financial analysis, and intelligent decision-support systems. Advanced reasoning models can also combine external tools, databases, and computational environments to solve problems requiring multiple stages of analysis. However, challenges involving reasoning reliability, computational costs, hallucinations, verification, and transparency remain significant. AI Reasoning Models represent an important advancement towards developing more analytical, dependable, and intelligent computational systems.



STUDENT AUTHOR:

RAVALISHA S

II – AI&DS

Recursive Self-Improving AI Systems: The Rise of Self-Evolving Intelligence

Recursive Self-Improving AI Systems refer to theoretical and emerging artificial intelligence architectures capable of evaluating and improving aspects of their own performance through repeated optimization processes. These systems aim to analyze their learning mechanisms, identify limitations, modify selected components, and improve computational efficiency over multiple development cycles. The underlying technologies include meta-learning, neural architecture optimization, reinforcement learning, automated machine learning (AutoML), evolutionary algorithms, and adaptive optimization techniques. A self-improving architecture may evaluate its performance using predefined objectives, feedback mechanisms, and validation procedures before adopting improvements. Applications include automated software optimization, adaptive robotics, scientific experimentation, intelligent automation, and advanced AI research. However, challenges involving uncontrolled changes, performance degradation, verification, computational complexity, security, and alignment with human-defined objectives remain significant. Recursive Self-Improving AI represents an important research direction in the development of adaptive computational systems, although fully autonomous recursive self-improvement remains a theoretical and technically challenging goal.



STUDENT AUTHOR:

RAVI AYYA R

II – AI&DS

Neuromorphic Computing: Inspired by the Human Brain

Neuromorphic Computing refers to an advanced computing approach inspired by the structure and functioning of the human brain. Unlike conventional computing architectures that process information through separate processing and memory components, neuromorphic systems attempt to integrate computation and memory using brain-inspired hardware designs. The technology utilizes artificial neurons, synaptic connections, event-driven processing, specialized semiconductor circuits, and neural-inspired computational models. Neuromorphic chips are designed to process information using electrical signals and spike-based communication, enabling certain workloads to operate with improved energy efficiency. These architectures are particularly suitable for real-time sensory processing, pattern recognition, autonomous robotics, and intelligent edge devices. Applications include smart sensors, brain-inspired robotics, wearable technologies, autonomous systems, and low-power AI computing. However, challenges involving hardware development, programming frameworks, scalability, training methods, and compatibility with existing computing systems remain significant. Neuromorphic Computing represents a promising direction towards energy-efficient and brain-inspired intelligent computing architectures.

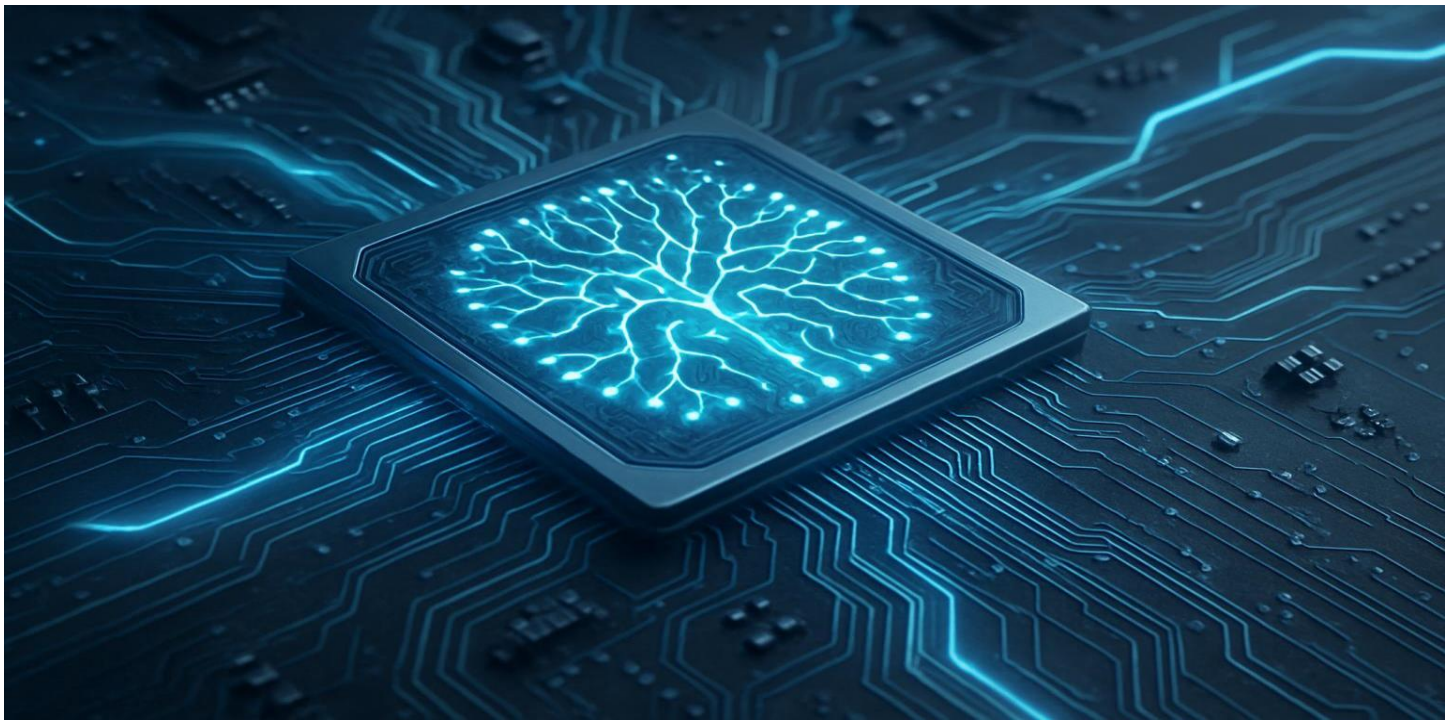

STUDENT AUTHOR:

REVANTH A

II – AI&DS

Post-Quantum Cryptography: Securing the Digital Future

Post-Quantum Cryptography (PQC) refers to a new generation of cryptographic algorithms designed to protect digital information against potential attacks from powerful quantum computers. Traditional public-key cryptographic systems, including RSA and Elliptic Curve Cryptography, depend on mathematical problems that sufficiently powerful quantum computers could potentially solve more efficiently using specialized quantum algorithms. Post-quantum cryptographic techniques are developed around mathematical problems believed to remain difficult for both classical and quantum computers. Major approaches include lattice-based cryptography, hash-based signatures, code-based cryptography, and multivariate cryptographic systems. These algorithms are being developed to secure digital communication, authentication systems, financial transactions, cloud infrastructure, and sensitive government information. Applications include secure messaging, digital signatures, banking security, enterprise networks, and long-term data protection. However, challenges involving algorithm implementation, computational overhead, compatibility, key management, and migration from existing cryptographic infrastructure remain significant. Post-Quantum Cryptography represents an important advancement in preparing digital security systems for the future of quantum computing.



STUDENT AUTHOR:

ROKITH S

II – AI&DS

Graph Neural Networks: Learning from Connected Data

Graph Neural Networks (GNNs) refer to a specialized category of deep learning architectures designed to process and analyze data represented in graph structures. Unlike conventional neural networks that primarily operate on sequential or grid-based data, GNNs learn relationships between interconnected entities through nodes and edges. The technology utilizes message passing, graph convolution, node embeddings, attention mechanisms, and neighborhood aggregation to capture structural and relational information. Each node exchanges information with its neighboring nodes, enabling the network to develop meaningful representations of complex relationships. Applications include social network analysis, fraud detection, molecular property prediction, recommendation systems, traffic forecasting, knowledge graphs, and drug discovery. GNNs are particularly useful in domains where relationships between data elements are as important as the individual elements themselves. However, challenges involving scalability, graph complexity, data sparsity, computational requirements, and interpretability remain significant. Graph Neural Networks represent an important advancement in machine learning by enabling intelligent systems to understand complex relationships and interconnected information.

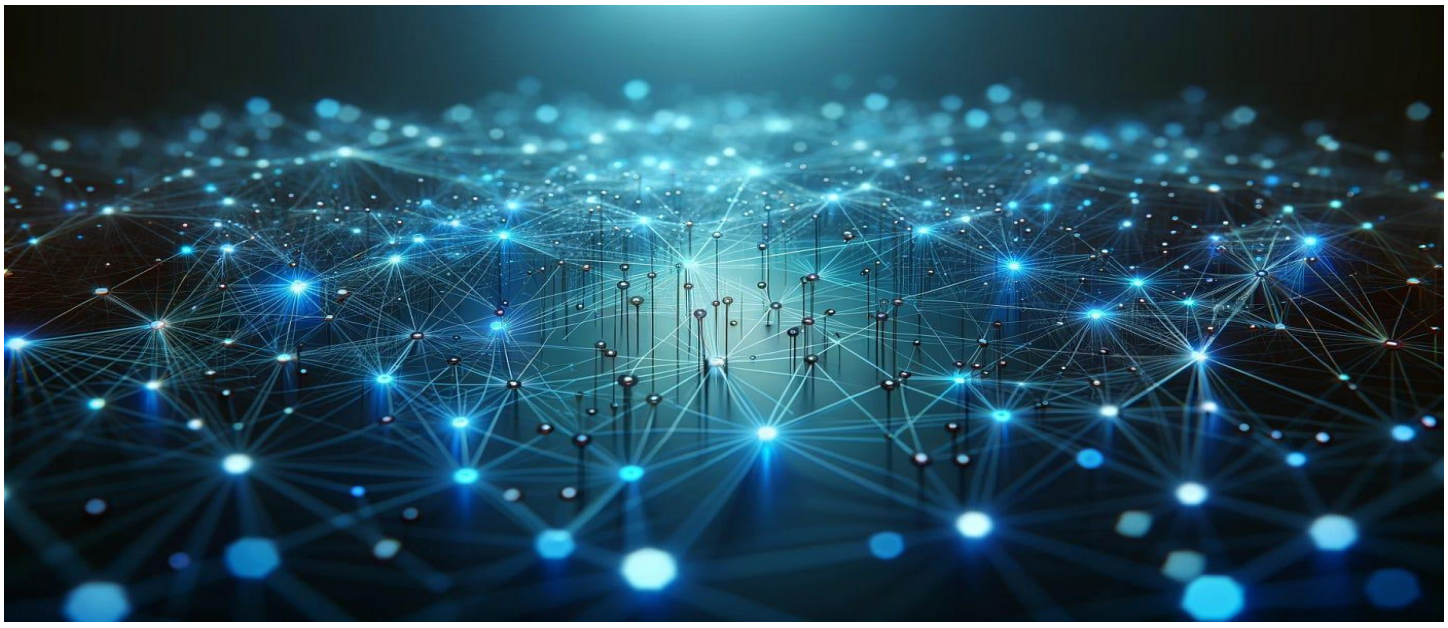

STUDENT AUTHOR:

SACHIN G K

II – AI&DS

Spiking Neural Networks: The Next Generation of Brain-Inspired Computing

Spiking Neural Networks (SNNs) represent a brain-inspired artificial intelligence architecture that models the communication mechanisms of biological neurons through discrete electrical spikes. Unlike traditional artificial neural networks that primarily process continuous numerical activations, SNNs encode and transmit information through the timing and frequency of neural spikes. The technology utilizes neuron models, synaptic connections, spike-timing-dependent plasticity (STDP), temporal information processing, and event-driven computational architectures. These networks can process time-dependent information and respond to changes in input signals with potentially low energy consumption. Neuromorphic hardware can further support efficient execution of spiking neural computations. Applications include robotics, real-time sensory processing, autonomous systems, event-based vision, neuroscience research, and intelligent edge devices. However, challenges involving training algorithms, hardware compatibility, model optimization, network stability, and performance evaluation remain significant. Spiking Neural Networks represent a promising research direction towards developing energy-efficient artificial intelligence systems inspired by biological information processing.

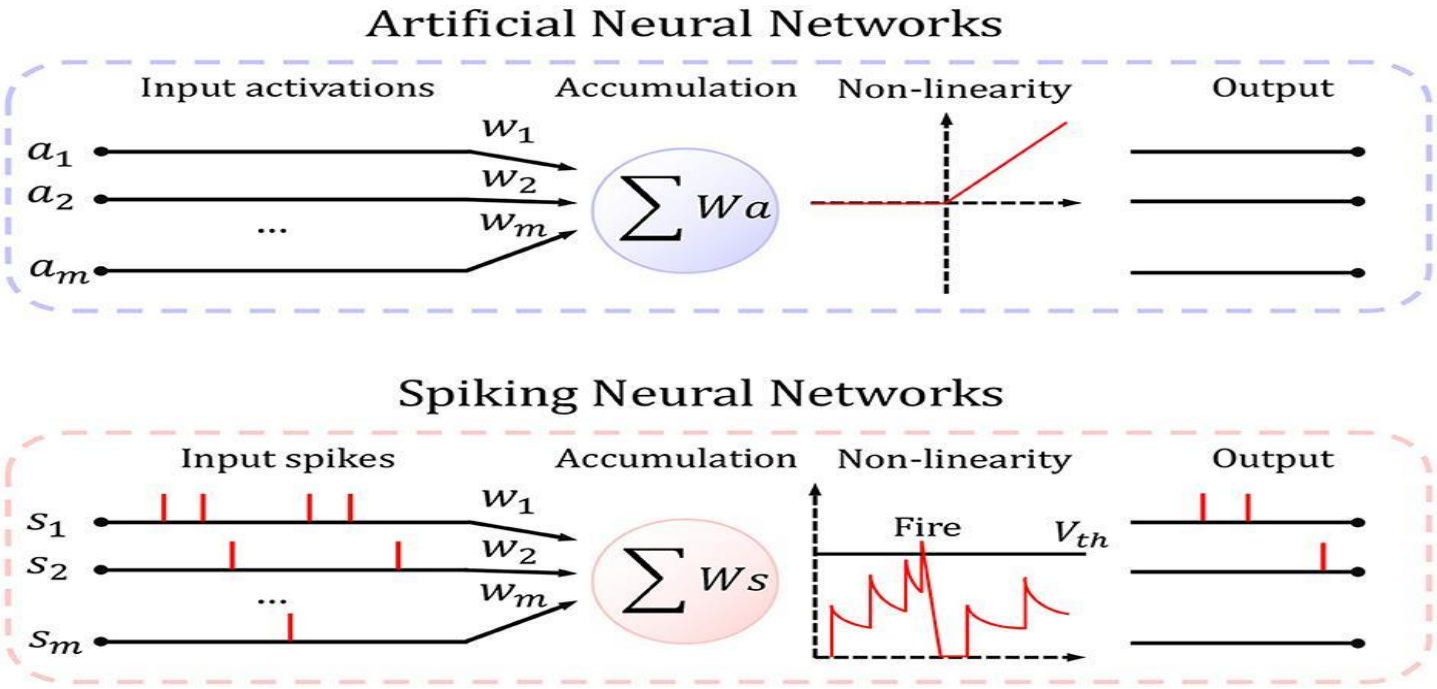

STUDENT AUTHOR:

SAIMAN S

II – AI&DS

AI-Native Operating Systems: Redefining the Future of Computing

AI-Native Operating Systems refer to an emerging computing approach in which artificial intelligence is integrated into the fundamental architecture and services of an operating system rather than being treated as a separate application. These systems aim to provide intelligent resource management, context-aware user interaction, predictive automation, and adaptive computing experiences. The underlying technologies include machine learning, natural language processing, intelligent scheduling, autonomous agents, contextual computing, and AI-assisted system optimization. AI-native environments can potentially understand user intentions, automate repetitive workflows, optimize memory and processor utilization, and coordinate applications through intelligent interfaces. Applications include personal computing, enterprise systems, intelligent workstations, smart devices, and adaptive digital environments. Such operating systems may also support natural language-based interaction and personalized system management. However, challenges involving privacy, system security, resource consumption, reliability, compatibility, and user control remain significant. AI-Native Operating Systems represent a potential evolution in computing towards more intelligent, personalized, and context-aware digital environments.



STUDENT AUTHOR:

SANDHIYA S

II – AI&DS

Photonic Computing: Harnessing Light for High-Speed Processing

Photonic Computing refers to an advanced computing approach that uses photons, or particles of light, to perform information processing and data transmission. Unlike conventional electronic computing systems that rely primarily on electrical signals, photonic architectures utilize optical components such as lasers, waveguides, modulators, and photodetectors to manipulate light signals. The technology combines integrated photonics, optical signal processing, silicon photonics, and specialized optical computing architectures. Photonic systems are being explored for high-bandwidth communication, parallel information processing, and acceleration of certain mathematical operations used in artificial intelligence. Applications include AI acceleration, high-speed data centers, telecommunications, scientific computing, and advanced optical networks. Photonic technologies may offer advantages in communication bandwidth and energy efficiency for specific workloads. However, challenges involving optical integration, signal conversion, manufacturing costs, precision, and compatibility with electronic systems remain significant. Photonic Computing represents a promising research direction for developing next-generation computing infrastructure capable of supporting increasingly demanding digital applications.



STUDENT AUTHOR:

SELSHIYA S

II – AI&DS

Machine Unlearning: Teaching Artificial Intelligence to Forget

Machine Unlearning refers to a developing area of machine learning that focuses on removing the influence of selected training data from an already trained AI model. Unlike conventional machine learning, which concentrates on acquiring knowledge from datasets, machine unlearning investigates how specific information can be selectively forgotten without requiring complete model retraining. The technology utilizes approximate unlearning, influence estimation, gradient-based optimization, data partitioning, and model update techniques. These methods aim to reduce the contribution of particular data records while preserving the model's performance on other information. Machine unlearning is especially relevant in environments where individuals request data deletion or organizations need to remove outdated, incorrect, or sensitive information. Applications include privacy-preserving AI, healthcare data management, financial services, personalized systems, and regulatory compliance. However, challenges involving complete removal verification, model accuracy, computational overhead, and the identification of residual data influence remain significant. Machine Unlearning represents an important development towards privacy-aware and responsible artificial intelligence systems.

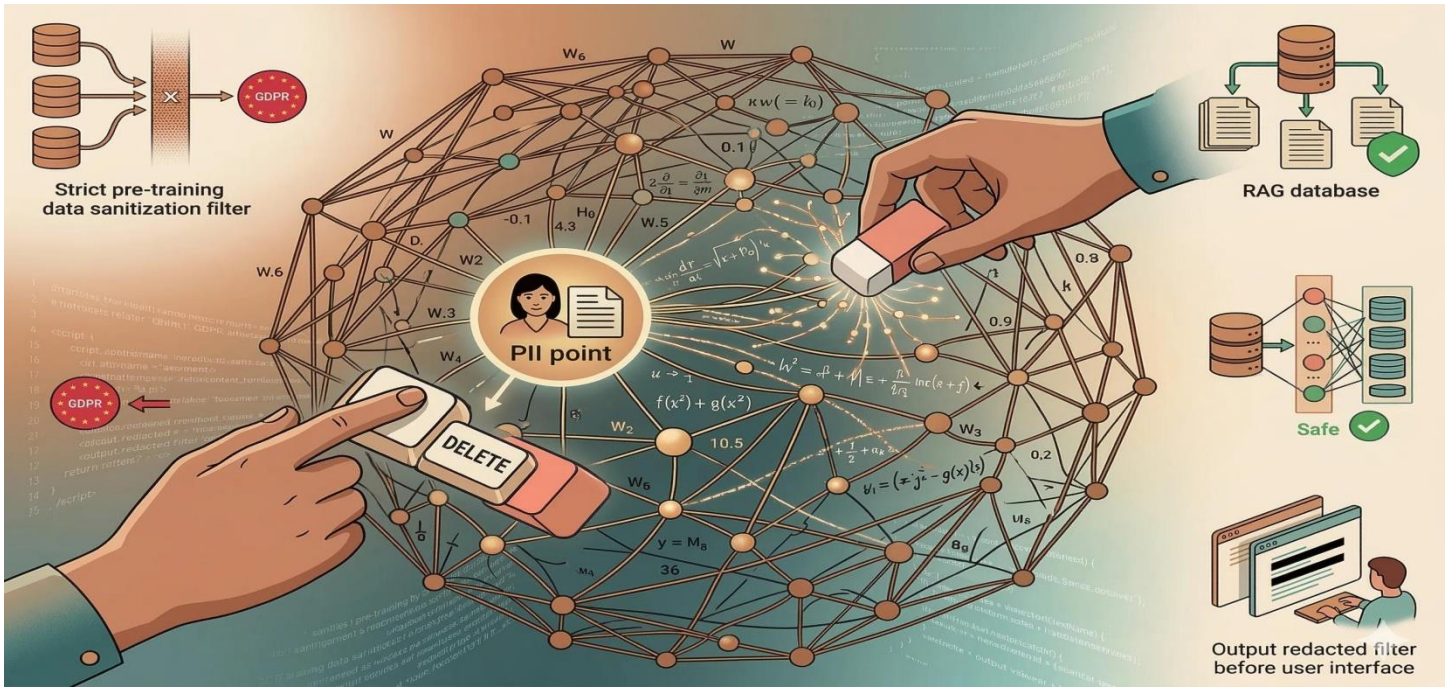

STUDENT AUTHOR:

SHANMUGAHARINI S

II – AI&DS

AI Alignment: Ensuring Intelligent Systems Follow Human Values

AI Alignment refers to the research field focused on ensuring that artificial intelligence systems behave according to human intentions, values, safety requirements, and ethical expectations. As AI systems become increasingly capable of performing complex tasks, ensuring that their objectives remain consistent with human interests becomes an important research challenge. The field involves reinforcement learning from human feedback (RLHF), preference modeling, constitutional AI, interpretability, value learning, safety evaluation, and human oversight. These approaches aim to improve how AI systems understand instructions, respond to conflicting objectives, and avoid harmful or unintended outcomes. Applications include autonomous AI agents, healthcare decision-support systems, intelligent robotics, financial automation, and advanced language models. AI alignment also examines questions involving accountability, transparency, fairness, and the appropriate level of human control over automated decisions. However, human value diversity, ambiguous instructions, specification errors, and the difficulty of evaluating complex AI behavior remain significant challenges. AI Alignment plays a crucial role in developing safe, trustworthy, and human-centered artificial intelligence technologies.

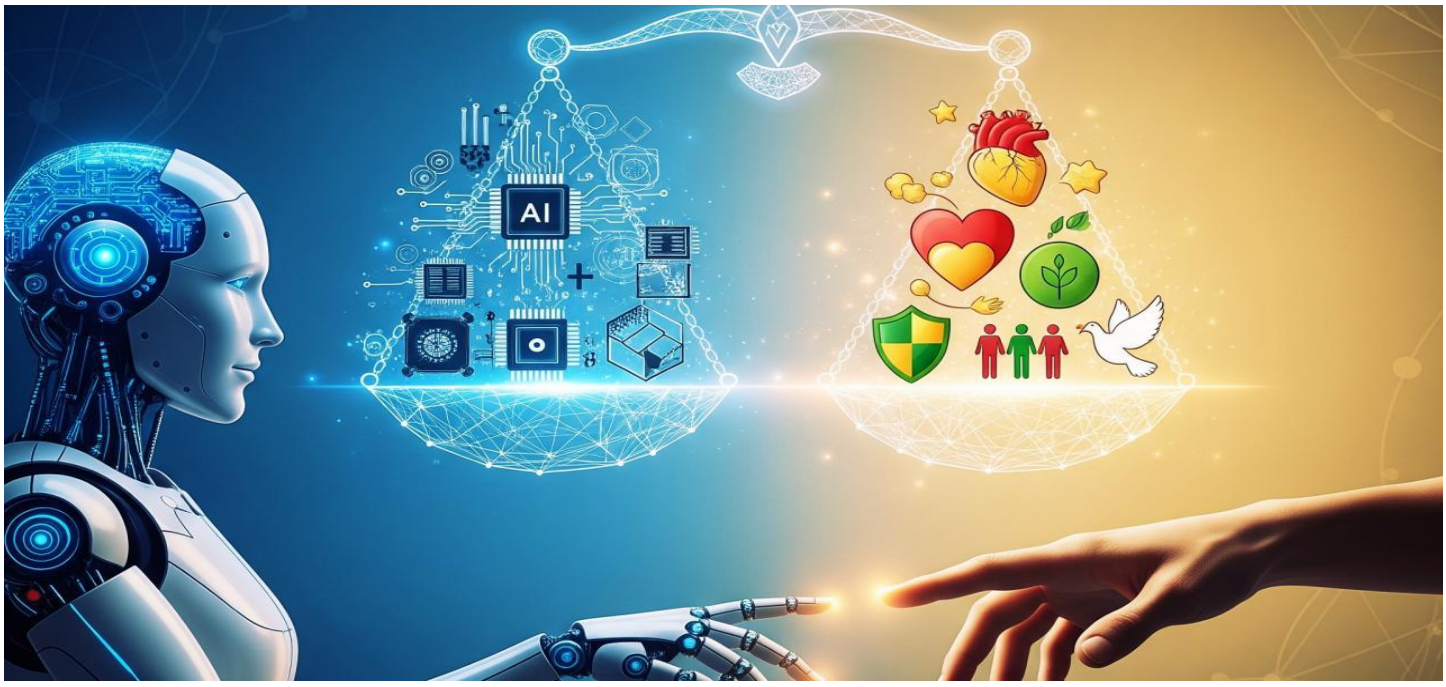

STUDENT AUTHOR:

SOMESH P

II – AI&DS

Homomorphic Encryption: Computing on Encrypted Data

Homomorphic Encryption is an advanced cryptographic technique that enables computations to be performed directly on encrypted data without requiring the original information to be decrypted first. Unlike conventional encryption methods that generally require data decryption before processing, homomorphic encryption allows authorized users to obtain encrypted computation results that can later be decrypted by the appropriate key holder. The technology is based on mathematical structures, encryption schemes, modular arithmetic, lattice-based cryptography, and specialized computational operations. Major approaches include partially homomorphic encryption, somewhat homomorphic encryption, and fully homomorphic encryption (FHE). This technology enables organizations to process sensitive information while reducing direct exposure of the underlying data. Applications include secure cloud computing, confidential financial analysis, privacy-preserving healthcare research, encrypted machine learning, and secure data analytics. However, challenges involving computational overhead, processing speed, storage requirements, implementation complexity, and practical scalability remain significant. Homomorphic Encryption represents an important advancement in privacy-preserving computing by enabling secure data processing in sensitive digital environments.

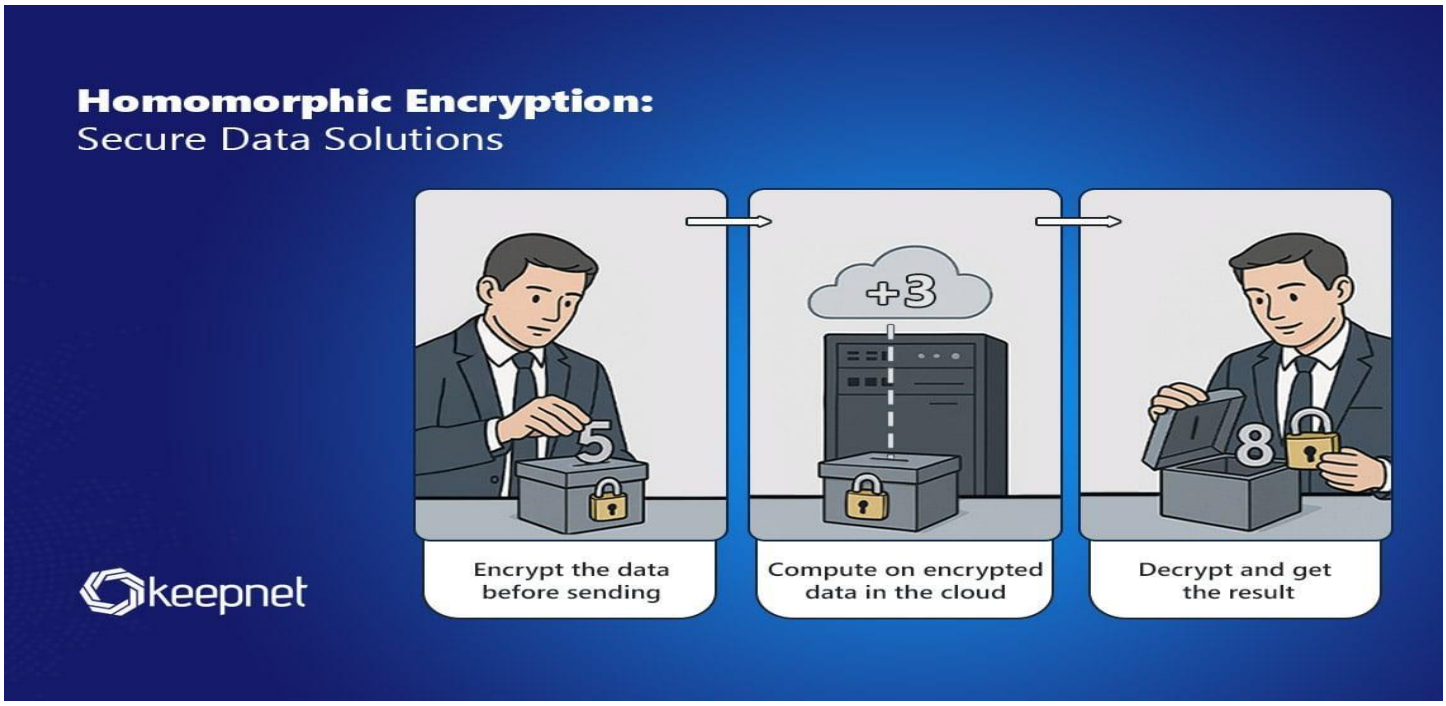

STUDENT AUTHOR:

SOWNDHARYA E

II – AI&DS

6G Networks: The Future of Hyperconnected Communication

6G Networks refer to the next generation of wireless communication technologies being researched to provide advanced connectivity beyond the capabilities of existing 5G infrastructure. The proposed technology aims to combine artificial intelligence, terahertz communication, intelligent surfaces, satellite integration, advanced antenna systems, and high-performance networking architectures. Research in 6G explores extremely high data rates, ultra-low latency, improved network intelligence, integrated sensing and communication, and enhanced connectivity for large numbers of connected devices. AI-driven network management could help optimize traffic distribution, resource allocation, energy consumption, and network performance. Potential applications include holographic communication, extended reality, autonomous transportation, smart cities, remote healthcare, industrial automation, and connected robotics. However, challenges involving spectrum availability, signal propagation, infrastructure investment, energy efficiency, security, and international standardization remain significant. Although 6G is still under research and standardization, it represents an important direction towards building highly intelligent, integrated, and hyperconnected communication ecosystems.



STUDENT AUTHOR:

SRI SATHYA K

II – AI&DS

Self-Healing Software Systems: The Future of Autonomous IT

Self-Healing Software Systems refer to intelligent software architectures designed to detect operational problems, diagnose failures, and automatically recover from disruptions with minimal human intervention. These systems combine artificial intelligence, machine learning, automated monitoring, anomaly detection, predictive analytics, and fault-tolerant computing techniques. Continuous monitoring tools analyze system performance, application behavior, resource utilization, and operational logs to identify abnormal conditions. Intelligent recovery mechanisms can respond to certain failures through predefined corrective actions, service restarts, resource reallocation, and automated recovery procedures. Applications include cloud computing, enterprise software, distributed systems, telecommunications, data centers, and large-scale IT infrastructure. Self-healing capabilities can improve service availability, reduce operational interruptions, and support more reliable software environments. However, challenges involving incorrect failure detection, automated recovery risks, system complexity, cybersecurity, and unexpected cascading failures remain significant. Self-Healing Software Systems represent an important development in autonomous IT operations and intelligent infrastructure management.



STUDENT AUTHOR:

THIRILOSANA P

II – AI&DS

AI for Mathematical Reasoning: Towards Automated Scientific Discovery

AI for Mathematical Reasoning refers to the application of artificial intelligence techniques to understand mathematical concepts, solve complex equations, construct logical proofs, and support scientific discovery. The technology combines large language models, symbolic reasoning, neural networks, theorem-proving systems, reinforcement learning, and computer algebra systems. Neural approaches help AI models recognize mathematical patterns and interpret problem statements, while symbolic systems perform structured operations based on mathematical rules and logical principles. Automated theorem provers can verify mathematical statements, and AI-assisted computational systems can explore possible solutions to challenging research problems. Applications include mathematical education, engineering optimization, scientific simulation, automated theorem proving, physics research, and computational mathematics. These technologies can also support researchers in exploring mathematical conjectures and identifying potentially useful relationships within complex datasets. However, challenges involving proof correctness, logical consistency, numerical precision, mathematical hallucinations, and verification of generated solutions remain significant. AI for Mathematical Reasoning represents a promising advancement towards combining computational intelligence with formal mathematics and scientific research.

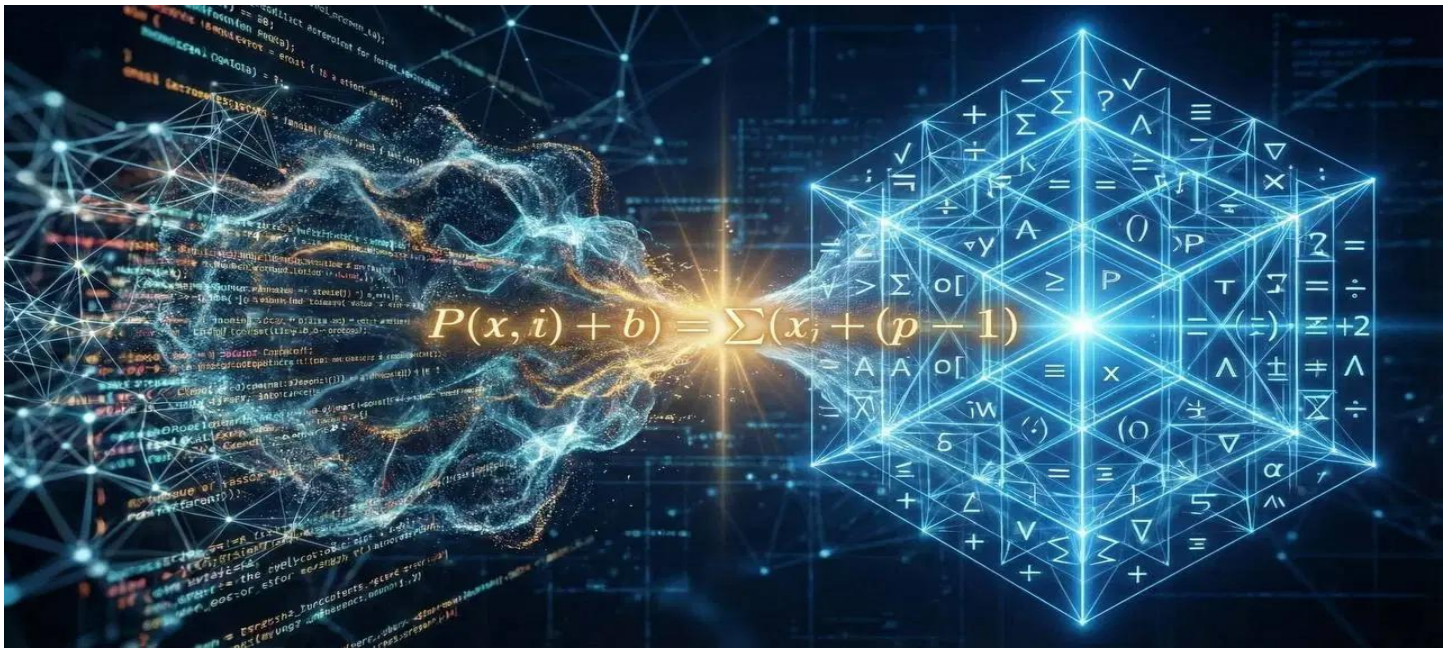

STUDENT AUTHOR:

VEERAVEL D

II – AI&DS